# PRESIDENT

# 1945

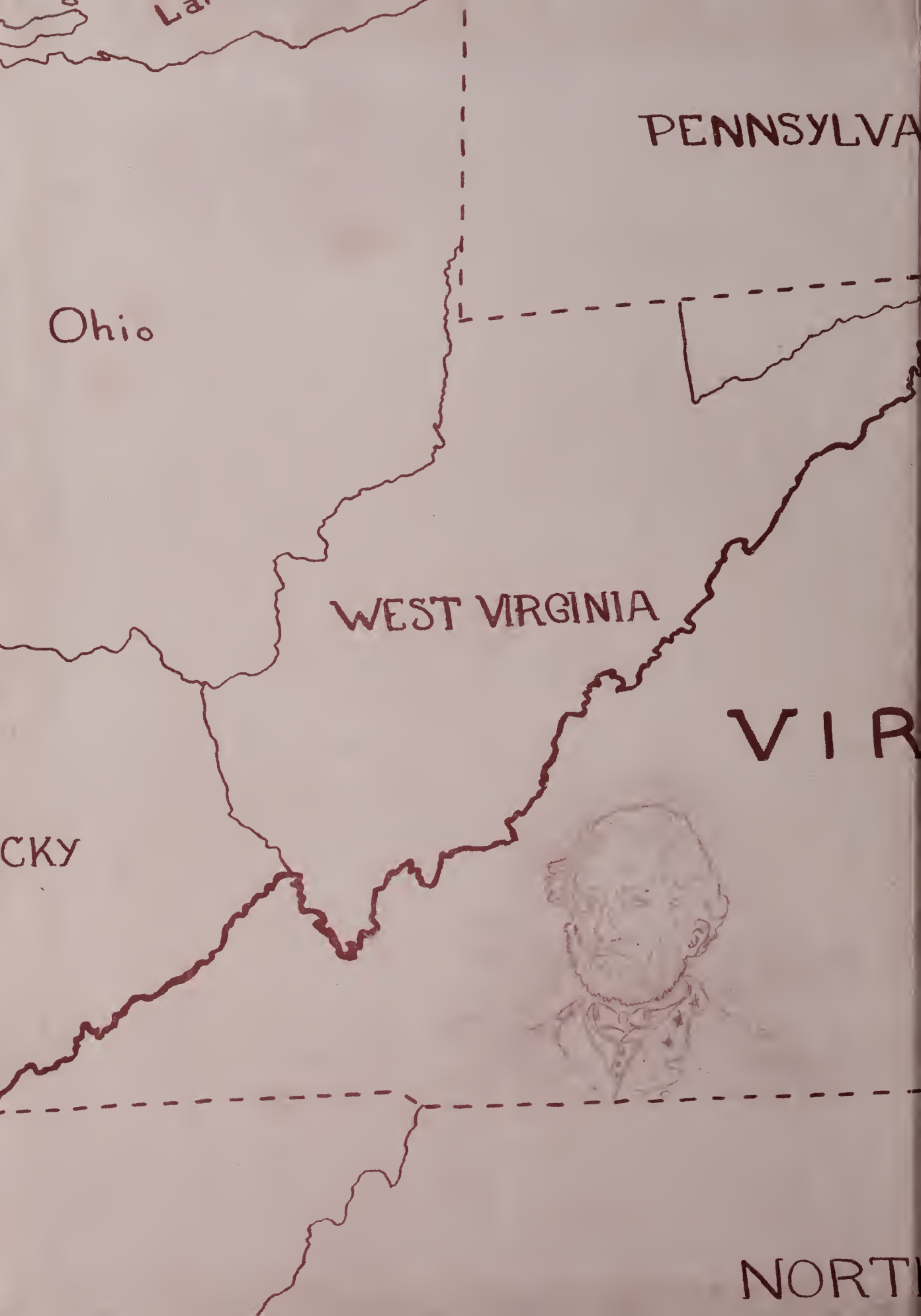
PENNSYLVA
Ohio
WEST VIRGINIA
VIR
CKY
NORT

A
MARYLAND
DEL.
Washington
ATLANTIC
GINIA
Richmond
Portsmouth
CAROLINA

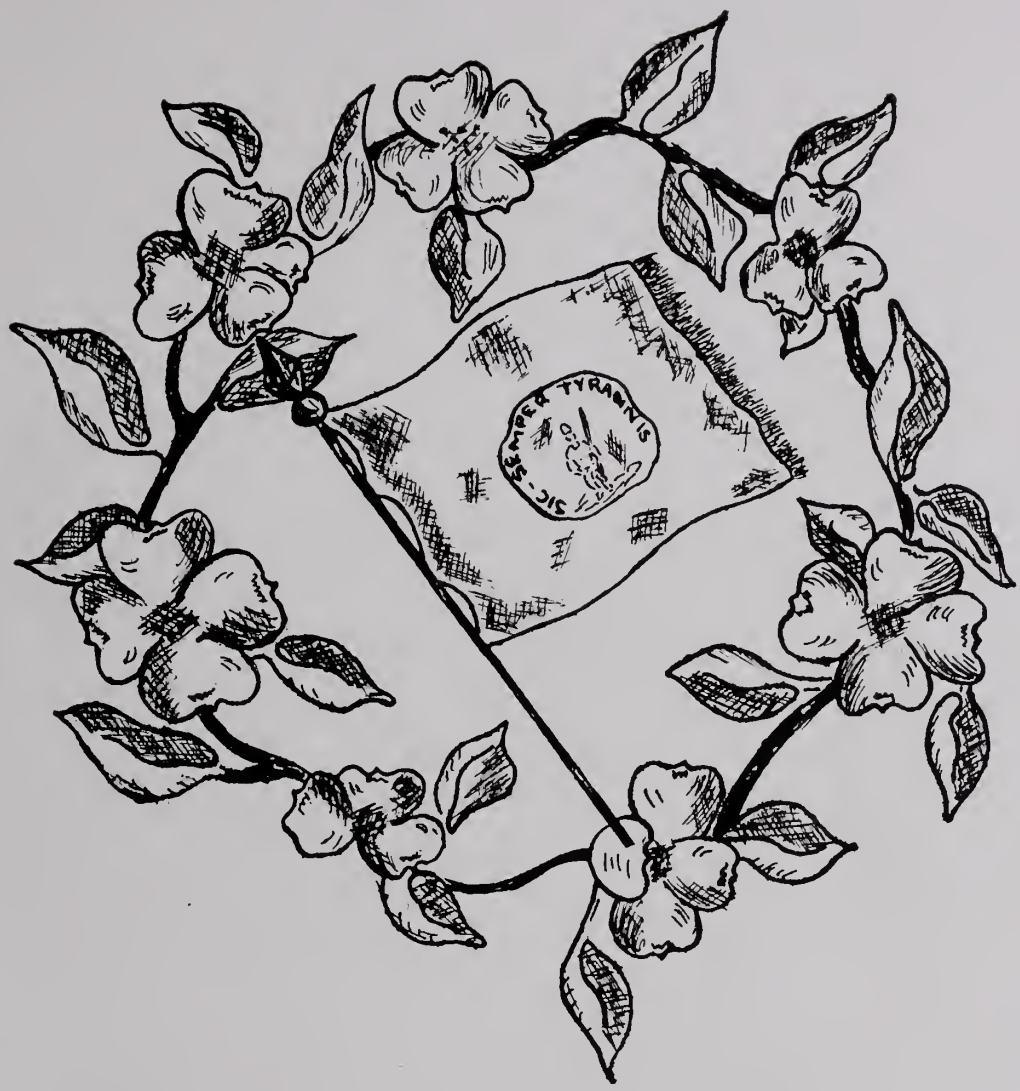


# We, The Senior Class, Present Our 1945

# PRESIDENT

Bonn '45

The P

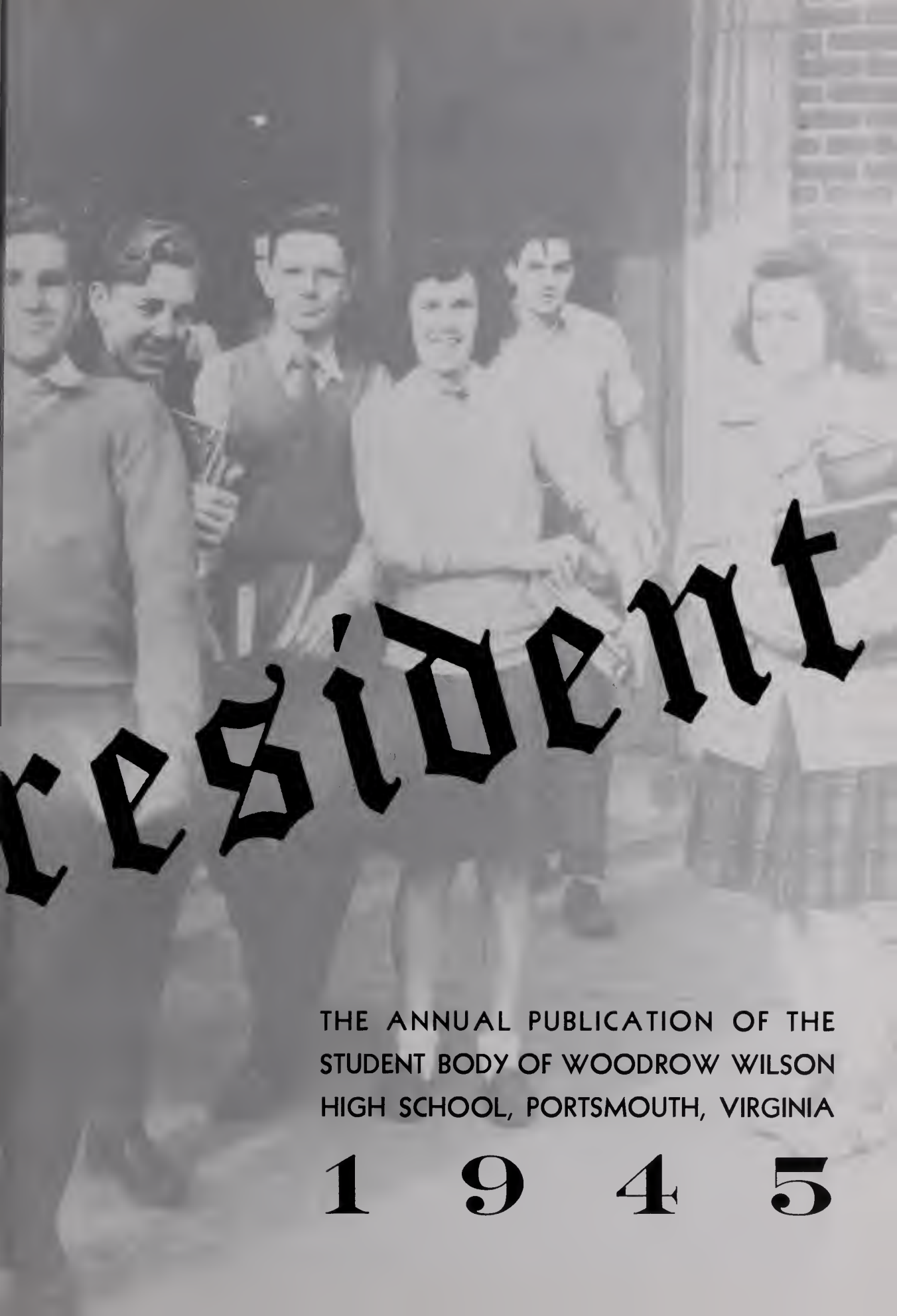

# resident

THE ANNUAL PUBLICATION OF THE STUDENT BODY OF WOODROW WILSON HIGH SCHOOL, PORTSMOUTH, VIRGINIA

1 9 4 5

# Foreword:

TO every well-rounded individual, life has four phases: mental, moral, physical, and social. In each of those aspects of life there have been those who, because of their particular achievements, have made themselves great. No state has contributed a greater share of leaders to our country than our own native Virginia. It is in recognition of this contribution and of these leaders that we have selected four Virginians from the great host of prominent ones. These represent, to us, four who have set high standards in their own fields and whose lives and characters are worthy of emulation.

# Dedication:

Because we live in a world in which capable leadership is a necessity for organization and happiness, we feel deeply conscious of those dynamic leaders of the past and present who have made living fuller for all of us. In our own groups at Wilson we have recognized, in some students, qualities that probably point to excellent leadership in the future. In all the phases of this activity we call living: mental, moral, physical, and social, we may have seen the importance of leadership. With appreciation for their contributions, we, the staff of this 1945 President, dedicate our annual to the leaders of the past, present, and future.

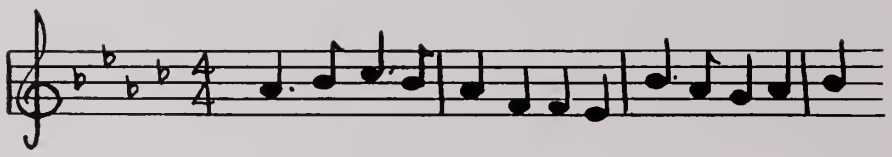

# Alma Mater

Wilson High School, Alma Mater,
Loud we sing thy praise,
All thy loyal sons and daughters
Hearts and voices raise.
May thy name e'er stir our memories
All our zeal inspire,
And to bring to thee fresh laurels,
Be our heart's desire.

Stalwart sons will e'er revere thee,
Proudly boast thy fame,
Should dishonor's threat come near thee
Thy just praise proclaim.
Through the ages we will cherish,
And we'll pledge anew
Honor, faith and deep devotion
Wilson High, to you.

# MENTAL LEADERSHIP

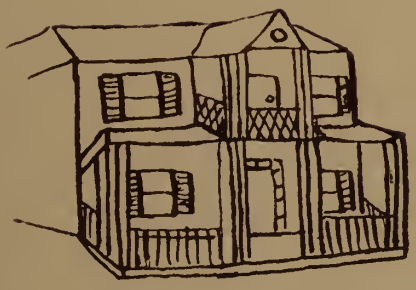

Wilson

Boom '45

**Mr. H. A. Hunt**

Superintendent of Public Schools

**Mr. R. L. Sweeney**

Principal

# LEADERS OF WOODROW WILSON HIGH SCHOOL

## Past, Present and Future

In the stated philosophy of Woodrow Wilson High School, one of the prime objectives is to provide opportunities for the development of leadership. One has only to look back over the records of not only the present generation, but of the generations which reach back to the beginning of this High School to realize that the attainment of this objective has been fulfilled. Graduates and former students of the High School have contributed in outstanding measure in all fields of our American Way of Life. A roster of men and women successful in the professional fields—clergymen, dentists, physicians, educational leaders, musicians, lawyers—would include a goodly proportion of our graduates. In the world of business would be found successful bankers, publishers, railroad officials, engineers, technicians, and men active in varied civic organizations. Graduates of this High School are found in positions of responsibility in the Navy Yard, many of such leaders having obtained their fundamental training in our shops and laboratories.

No one doubts for a moment that leaders of the generation which must manage the Post-War World will of necessity be men and women of broad understanding and special aptitudes. To this end, our High School is redoubling its effort to prepare the present generation for the positions of leadership which will be required of them.

**Mr. A. J. Mapp**

Assistant Principal

# Faculty

## Administration Department

*Seated*—Miss Hilda Devilbiss, Mrs. Mary Everett, Mrs. Margaret Clayton, Miss Dottie Ann Womble.

*Standing*—Mr. W. H. Jones, Mr. L. C. Padden, Mr. R. L. Sweeney, Mr. A. J Mapp, Miss Nannie Butt

## Math Department

Miss Mary Rice, Miss Eleanor Dashiell, Miss Ann Moore, Miss Mildred James, Miss Louise Godwin, Miss Elizabeth Culpepper.

## English Department

*Steated*—Miss Audrey Vincent, Miss Louise Mays, Miss Emily Dashiell, Miss Lelia Deans.

*Standing*—Mr. Andy Landis, Miss Sallie Macon Porter, Miss Clyde White, Miss Hilda Devilbiss, Mrs. Grace Rawls, Mrs. Gertrude Waldron, Miss Ellen Lash.

# Faculty

## History Department

*Seated*—Miss Lois Williams, Miss Majorie Codd.

*Standing*—Mrs. Louise Fontaine, Miss Katherine Timberlake, Miss Carrie Spradlin.

## Language Department

Miss Virginia Griffith, Miss Katherine Woodward, Miss Augusta Porter, Miss Helen Brent.

## Science Department

Miss Ruth Tomlinson, Miss Clotilde Rodes, Miss Catherine Costello, Mr. Marion Brooks.

# Faculty

## Athletic Department

*Seated*—Mrs. Marjorie Kiser, Miss Ruth White.

*Standing*—Mr. Ernest Wild, Coach Dick Esleeck, Coach Andy Landis.

## Commercial Department

*Seated*—Miss Georgiana Woodhouse, Mrs. Marthel Longabach.

*Standing*—Miss Edna Byer, Miss Beatrice McLendon, Miss Nannie Perkins.

## Arts and Crafts

*Seated*—Mrs. Novella Harrell, Miss Shirley Burnside, Miss Beth Johnson, Miss Ida Greenlaw.

*Standing*—Professor A. J. Lancaster, Miss Mary Ames, Mr. James Arnold, Mr. John Dragseth, Miss Dorothy Diehl, Mr. L. C. Padden.

# February Class

## February Class Officers

Charles Briggs ..... *President*
Dora Leary ..... *Vice-President*
Miriam Dorman ..... *Secretary*
Eunice Levin ..... *Girls' Treasurer*
Bill Shaw ..... *Boys' Treasurer*
Don Kilgore ..... *Representative to Student Council*
Mrs. B. M. Fontaine ..... *Adviser*

# CLASS SONG

(*Tune:* "Together")

We're leaving Wilson High School—
It's time to say farewell,
Farewell to friends and teachers
We will miss you so, how we hate to go!
Memories of you we'll cherish
As we go down life's road.
We'll strive to be an honor to thee;
We'll never forget you, Wilson.

We're leaving Wilson High School—
No more with you we'll dwell.
So long to the Orange and Blue,
Always in our hearts. We must now depart.
Though we'll go far away,
We'll always remember this day,
You'll always be an inspiration to me.
We'll never forget you, Wilson.

*By* Jean Holland.

# CLASS HISTORY

Class of 44½—February 1, 1945

*Dear Students:*

The time has come when we Seniors must leave, but in leaving we wish to let you know what happened to us through the course of our four (?) years here. All the things that have made us "dignified seniors," such as, our familiarity with a great majority of students and teachers, holding of offices in clubs, our calling cards, class rings, and a few privileges (?) here and there will soon be memories. Let me begin with our freshman year.

On February 1, 1941, we came to Wilson, cooked up with the idea of being rulers of the school, city, and people around us. True, we were proud and stuck up. Arent all freshmen? I'd better admit here that we were a little scared, too. We felt lost, but we soon overcame that feeling. After we were settled, we elected our first officers. Dora Leary became our president and Mac Bunting our vice-president. That was an eventful year, and we learned fast, very fast.

Well, by February 1, 1942, we became sophomores. We were no longer "rats." We were now human, and a few of our upper classmen started to treat us as such. We were a mighty happy class of "Sophs." Then our great and mighty arose among us. Charlie Briggs's red hair began to attract the opposite sex. George Davis played Junior Varsity Football and lost seven pounds. Robert Pagliaro began to wear bow ties, and David Lindauer distinguished himself as the head of the class intelligentsia. This year we elected Robert Pagliaro our president and Don Kilgore our vice-president. We improved a little on our knowledge of algebra, English grammar, and Latin, as all good "sophs" do, and about that time we began to hear "Pistol Packin' Mama," "Miss You," and another new song, "White Christmas."

Then came February 1, 1943. We were Juniors and half through with our high school life. We then began to shine. After electing Pat Barham, who is not in our graduating class, but who was then a junior, as our president and Charlie Briggs as vice-president, we put Charlie Briggs on the Student Council as Director of Publicity and George Davis as Director of Public Service. With those two and our class representative, Mac Bunting, on the Council, too, our class began to show some power in the Students' own selected few who govern us.

Truly we started a great school career. We attended more football games, went to more dances, joined more clubs, and met more people. It was in that year that most of our class went to the Newport News football game. We will never forget—what a game! Boys like Bill Shaw, Garland Stuart, and Mansfield Jordan began to sing "Deep in the Heart of Texas" and "I'm Tired an' I Wanna Go Home," while girls like Virginia Miller, Dora Leary, and Mary Minton sang "My Heart Tells Me." Even with colored shoe strings, loud socks, and the gas shortage, we rolled on, but one of the worst tragedies in the history of Wilson occurred that year. During the game with Elizabeth City, N. C., one of our boys, Roger "Buck" Childs, was killed. All Wilson mourned Buck, and a grand tribute was paid him in the annual that year in the form of a poem by June Lochenour and a drawing by Lee Lively. Near the end of the term we started to order class rings and prepared to become seniors while the Brain—and here I refer to David Lindauer— continued a monotonous succession of A's on his report card.

Then on February 1, 1944, we became seniors. It was the most wonderful experience most of us ever had. We promptly elected class officers. Charlie Briggs was elected president and Dora Leary vice-president. It was this same year that two of our classmates, George Freeman Davis and Reginald Eugene Byrd, played outstanding football in the Wilson line. Byrd received the honor of being placed on the All-Southern team. We had a better than average team this year because of a hard playing crowd of boys and a new coach. We lost only to Newport News and the state champs, Granby of Norfolk. Then with songs like "Don't Fence Me In," "Always," and "Hamp's Boogie Woogie," Bill Shaw's familiarity with the office, getting our class rings and calling cards, Baby Day, Briggs's reputation in Trig class, class statistics, and all the things that make a senior's life perfect, we prepared to graduate. But we will never forget "Wilson!"

Sincerely yours,

ALL US SENIORS—Mac Bunting, *Class Historian.*

HOWARD AMDUSKY

*"Moose"*

THELMA LOUISE BAKER

D. O. Club, Victory Chorus.

ROBERT ERNEST BARROW

*"Bob"*

Pan-American Club, D. O. Club, Tumbling Team.

CHARLES CULPEPPER BRIGGS, Jr.

*"Charlie"*

President of Wilson Hi-Y, Director of Publicity, Student Council, President of Senior Class, Secretary and charter member Junior Hi-Y, Chairman of House of Representatives, Dramatic Club, Quill and Scroll, Boys' Sports Editor of Annual, Assistant Sports Editor *Student*, President Home Room '41, '44, Chairman War Bond Drive, Vice-President Sophomore Class, Student Football Manager '42, '43.

MARGARET VIRGINIA BRISTOW

D. O. Club.

WILLIAM McKAY BUNTING, III

*"Mac"*

Student Council, '43½, '44, *Student* Staff, Quill and Scroll, Dramatic Club, "Ask Me Another," "Little Woman," Secretary to the House of Representatives '43½, '44, Wilson Hi-Y, Vice-President of Home Room, Associate Editor of *President*, Intramural Bowling Team Champions '43, Senior Class Play.

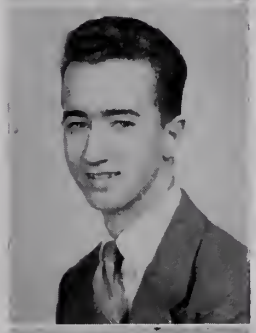

CECIL R. BURKETT, Jr.

*"Pickle"*

Assistant Manager Football Team, '44, Lee Literary Society.

REGINALD EUGENE BYRD

*"Reggie"*

Varsity Football, '42, '43, '44, Monogram Club, '42, '43, '44, Wilson Hi-Y, '43, '44.

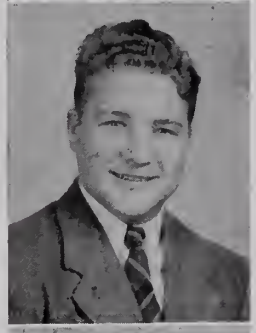

DAVID LEE CHIERA

President of D. O. Club.

MARIAN ADELE COGEN

Shakespearean Literary Society, Latin Club, Math Club, History Club, Pan-American Club, Vice-President of Home Room, Assistant Business Manager *Student*, Co-Business Manager *Student*, Quill and Scroll, Program Chairman Monogram Club, Girls' Treasurer Senior Class.

JEWEL CREECY

Grils' Senior Hi-Y, Dramatic Club.

GEORGE FREEMAN DAVIS

*"Porky"*

Varsity Football '42, '43, '44, Treasurer of Monogram Club, Monogram Club, '43, '44, Tidewater District President in Hi-Y, Vice-President of Wilson Hi-Y, Treasurer and charter member of Junior Hi-Y, Dramatic Club, President of Sophomore Class, President of Home Room '42, '43, '44, Director of Public Service, Student Council, Assistant Organization Editor of Annual, Varsity Club.

JOSEPH FRANKLIN DeWITT

*"Joe"*

MIRIAM DRIEDRICK DORMAN

Secretary of Home Room, Pan-American League, Secretary of Senior Class.

EDNA LOUISE DURHAM

Girls' Senior Hi-Y, Victory Chorus.

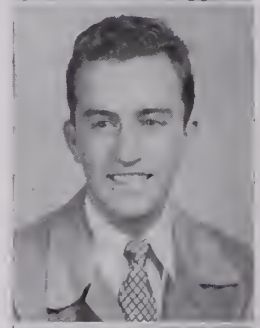

NEWTON ELMORE

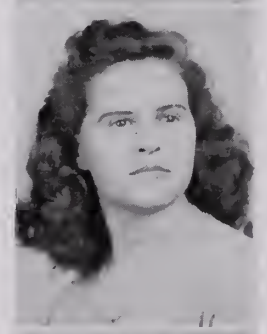

ELAINE ESTELLE EURE

Dramatic Club, Intramural Sports.

JACK FARFEL

Business Staff of *Student*, Pan-American Club.

MARGARET ELIZABETH GALLILEE

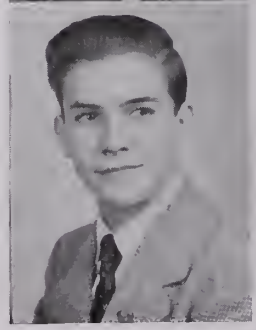

RAY BOOKER GRAY, Jr.

House of Representatives, Home Room President.

PATTY ANN HART

D. O. Club.

MARGARET JEAN HOLLAND

Dramatic Club, Shakespearean Club, Home Economics Club, Intramural Sports, and Freshman Shuffleboard Champion.

JEAN MYERS HOLLOMAN

Girls' Monogram and Officials' Club, Typist for *The Student*, Art Club, Intramural Sports.

BARBARA RUTH HOWARD

Math Club Senior, Lanier Literary Society, Dramatic Club, Home Economics Club, Forum.

WILLIAM LEONIDAS MARCELLUS HUX, Jr.

*"Bill"*

Art Editor Annual, Motion Picture Council, Boys' Chorus, Dramatic Club.

HELEN LOUISE JACOBSON

Math Club, Junior.

RITA FLORENCE JACOBSON

Girls' Prose Reader, Latin Club, Dramatic Club, Pan-American Club, Shakespearean Literary Society, Lanier Literary Society, Intramural Sports, Assistant Feature Editor of *Student*.

EDNA MAE JERNIGAN

ELIZABETH PELL JORDAN

*"Betty"*

Home Room President, House of Representatives, Secretary of Dramatic Club, Special Chorus.

EARNEST MANSFIELD JORDAN, Jr.

*"Manny"*

Vice-President of Presidents' Hi-Y, Secretary of Monogram Club, Football Manager, Advertising Manager Annual, Vice-President of Home Room.

## BARBARA LANGLEY JOYNER

*"Red"*

Girl Reserves, Corresponding Secretary Girls' Senior Hi-Y, Dramatic Club, House of Representatives, Shakespearean Literary Society. History Club.

## WILLIAM R. KLUGE

*"Bill"*

Varsity Football '43, '44.

## DORA ELIZABETH LEARY

*"Pug"*

President of Girls' Hi-Y, President of Biology Club, Vice-President of Senior Class, Student Council, House of Representatives, Girl Reserves, D O. Club, Reporter *Student*, Shakespearean Club.

## LEONARD DAVID LINDAUER

*"Brain"*

Debating Team '44, Sports Editor *Student*, President of Woodrow Wilson Forum, Parliamentarian of Quill and Scroll, Secretary of Coalition Party Convention, President of Lee Literary Society, Math Club, Senior, Latin Club. President of Home Room, Pan-American Club, House of Representatives, Boys' Junior Hi-Y, National Committeeman in Convention.

## MARY ELIZABETH MINTON

Treasurer D. E. Club, D. O. Club, Charm Club.

## DONALD CECIL KILGORE

*"Don"*

Debating Team '44, Make-up Editor *Student*, Chairman of Coalition Party Convention, Charter member of Woodrow Wilson Forum, President of Quill and Scroll, Senior Representative to Student Council, Woodrow Wilson Hi-Y, Math Club Senior. Latin Club.

## ROSE ANNA LAWRENCE

Dramatic Club.

## EUNICE ANN LEVIN

Math Club, History Club, Latin Club, Pan-American Club, Wilson Forum, Lanier Literary Society, Shakespearean Literary Society, Vice-President Home Room, Vice-President Monogram Club, Special Chorus, Ping Pong Manager, Exchange Editor *Student*, Quill and Scroll, Ping Pong Champion '43.

## VIRGINIA LEE MILLER

*"Ginny"*

Girls' Senior Hi-Y, Dramatic Club, History Club, House of Representatives, Biology Club, Special Chorus, Shakespearean Club.

## JOSEPH MITCHEL MIZELLE

*"Joe"*

Presidents' Hi-Y (President Southern Area), Dramatic Club "Ask Me Another" and "Little Women," Senior Class Play.

KATHLEEN ELIZABETH NEWSOME

Dramatic Club, Pan-American Club, Lanier Literary Society, House of Representatives, Art Club.

DENNIS PANUELOS

Co-Business Manager of *Student*, Latin Club, History Club.

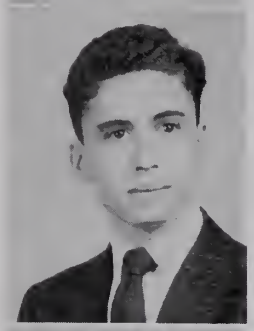

MELVIN NORMAN PETOCK

Co-Business Manager of *Student*, Latin Club, History Club.

AMANDA VIRGINIA QUILLIN

Home Economics Club.

BETTY JACQUELINE REAVES

Charm Club, D. E. Club.

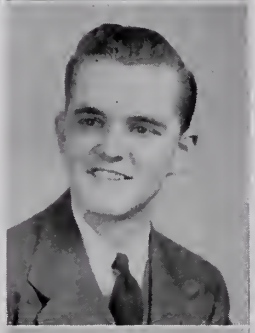

WILLIAM HERBERT RHODES, Jr.

*"Bill"*

D. O. Club.

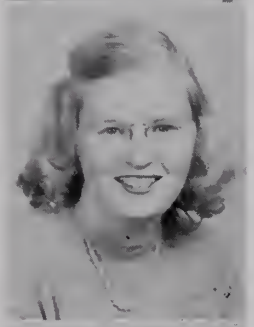

AUDREY LOUISE ROBERTS

DARE WESCOTT ROBINSON

Presidents' Hi-Y.

JOHN SHADONIX

Public Service Director, Student Council, Woodrow Wilson Forum, *Student* Staff, Pan-American Club.

WILLIAM H. SHAW, Jr.

*"Bill"*

Secretary of Woodrow Wilson Hi-Y, Math Club, Secretary of Home Room, Boys' Treasurer Senior Class.

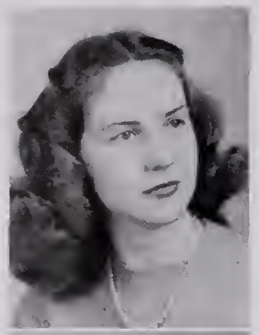

JACQUIE BEATRICE STEPHENSON

Manager Girls' Volleyball, Vice-President of French Club, House of Representatives.

GARLAND D. STEWART, Jr.

French Club, Band, Orchestra, Art Club.

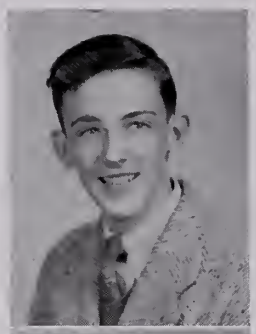

HARRISON TOMPKINS

Band.

WALTER LAWRENCE TORBERT

*"Country"*

Monogram Club, Baseball Team, Presidents' Hi-Y.

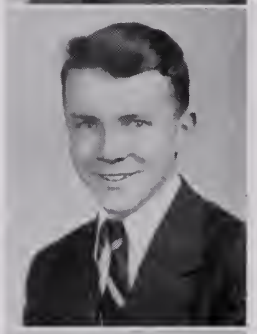

CARLTON BARCO TURNER

*"Billy"*

LELAND VAUGHN

D. E. Club.

BRAXTON CRAIG VINSON, Jr.

*"B. C."*

President of Presidents' Hi-Y, President of Hi-Y Cabinet, Director of Traffic, Student Council, Dramatic Club, D. O. Club, Cheer Leader.

RAFAEL LUCIEN WARD

MARY GREY WHITE

D. E. Club, Treasurer of Charm Club.

# June Class

## June Class Officers

Bob Parker ..... *President*
Doris Walker ..... *Vice-President*
Mildred Ricketson ..... *Secretary*
Betty Lou Wild ..... *Girls' Treasurer*
Ross Musick ..... *Boys' Treasurer*
Jerry Neathery ..... *Representative to Student Council*
Miss Mary Rice ..... *Adviser*

# CLASS SONG

(To the tune of "I'll Be Seeing You")

Dear old Wilson High, the time has come to say goodbye.
With mem-o-ries of foregone years, we'll miss you!
In the crowded halls, the class when roll is called,
The friends we've made and all the things we've learned
For you we'll yearn.
Through the help we've had, from the teachers who
were glad to do
The most they could to help us through
Our gratitude may we express
And know that thru our happiness, we always will be true
To our colors, Orange and Blue,
We sigh—Farewell to you.

*By* Corky Harvey *and*
Buddy Vaughan.

# JUNE CLASS HISTORY

*By* Elaine Holder

I

It was the year of '41;
Our high school days were then begun.
We were a bunch of frightened rats
Without a place to hang our hats.
Into that large school house we went;
To our homerooms we, first, were sent.
Our schedule cards before us lay;
About the halls we all did stray.
Soon everything became more calm,
And we were not filled with alarm.
Bob Parker became our President,
Of Room 211 was a resident.
The football games were a big thrill;
We yelled and yelled with right good will.
Then came those awful things! Exams!
We worked and worked—how we did cram!
And what a joy—yes, we passed!
We were Educated Rats, at last.
In the month of March, we were amazed
When our dear school with fire did blaze!
Out we marched, the streets did fill,
Just as if it were a drill.
The plays and concerts we enjoyed
Until our A. A. stamps were void.

II

When we were Silly Sophomores,
Our Wilson football team made scores.
That year Pat Barham was our choice,
When votes for president we did voice.
In January, '43
Our land's First Lady we did see.
The operetta was a treat
As our musicians we did greet.
A look at seniors made us say,
"Oh, we'll be glad on Baby Day."
And so we closed our second year
With dreams of upper classes near.

III

Our Junior year we'll ne'er forget
When fascinating work we met.
We all began to stand up straight,
For Posture Week was at our gate.
We wished to guard our yellow tag,
So of good posture we could brag.
This was sponsored gladly by
The Athletic Board and Girls' Hi-Y.

# JUNE CLASS HISTORY—*Continued*

We all skipped school to see one day
The Shangri-La slip down the way.

That year's class President was Pat
The next at the Council's head he sat.

Then came the Coalition Convention,
And all of us got lots of attention.

We were so happy that spring day,
Our Junior-Senior was so gay.

To bring our third year to a close
As Dignified Seniors, we arose.

IV

Our last year started with a bang,
As the hurricane around about us sang.

Coach Esleeck had a winning team,
And they beat Maury at high steam.

And we were all so proud at last
When our new dressed Band strutted past.

A gay masked dance at Hallowe'en
Where the costumes were the best we'd seen.

Then came Christmas, bright and fair,
Left were our classrooms, cold and bare.

Gifts and dances we enjoyed,
Of Latin and Math our brains were void.

Examinations came along next.
To study much harder was our text.

Now the spring term did appear
With thoughts of graduation near;

Of Baby Day, of music treats,
Of work and play, of athletic feats,

Of Senior Prom, and caps and gowns,
Of school routines—of ups and downs.

Long will remain in our memories
The names of these—our celebrities:

To Edna Earle Waters—thanks we raise,
For the '45 President speaks her praise.

To Miss Mary Rice, we humbly say
"Thanks for helping us along our way."

We'll ne'er forget Doris Anne Walker,
For did she not give us our "Hi Sparker?"

There are more names we'd like to mention
If we had the space we'd give them attention.

To Mr. Sweeney, best wishes and thanks.
To Mr. Mapp, who joined our ranks,

When in '41 with us he came,
We wish good luck and lots of fame.

Adieu to all at Wilson High!
Although we hate to say good-bye!

Our days at school have brought us joy
To each of us, each girl and boy.

"So may good luck to all arrive,"
Says the Senior Class of '45.

CAROLYN BARBARA ABBOTT

Forum, Pan-American Club, Girls' Monogram Club Reporter, House of Representatives, Lanier Literary Society, Shakespearean Club, Victory Chorus.

ROBERT STAFFORD ALFORD

*"Bobby"*

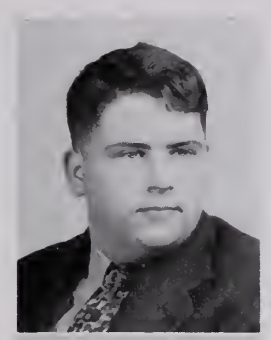

CLARA LUCILLE ALLEN

*"Lucy"*

Lanier Literary Society, Girls' Monogram Club.

JEAN TALMADGE BAILEY

*"Butch"*

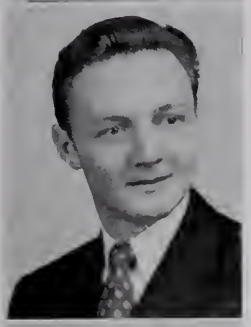

EDWARD A. BARHAM, Jr.

*"Pat"*

President of Student Council, President of Junior Class, President of Sophomore Class, President of Junior Hi-Y, Woodrow Wilson Hi-Y, Junior Varsity Football '42, Varsity Football '43, '44, Monogram Club, Biology Club, Math Club Junior, Senior Class Play.

RICHARD EDWARD BECK

*"Dickie"*

Junior Hi-Y Treasurer, Presidents' Hi-Y Treasurer, D. O. Club.

ROSA BENNETT

*"Baby"*

BOBBY BENSON

Pan-American Club, House of Representatives, Band.

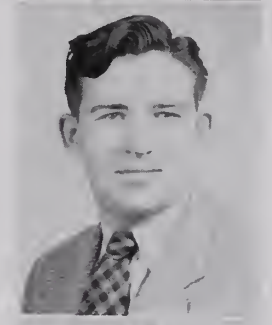

JULIA LOUISE BERRYHILL

*"Judy"*

Intramural Sports.

WANDA JEAN BLACK

*"Red"*

Band.

MARY ELIZABETH BLACKMON

*"Betty"*

HARRY JOE BLANTON

D O Club, Forum, Commencement Speaker.

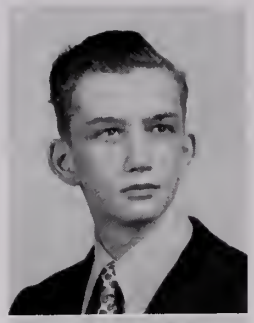

ELLEN AGNES BONNEWELL

BLANCHE BILISOLY BORUM

*"Baby"*

Math Club Junior President, Dramatic Club, Pan-American Club, Shakespearean Club, Lanier Literary Society, Girls' Senior Hi-Y, Cheer Leader, Annual Staff Art Editor, Art Club, Girl Reserves.

AUDREY LENORE BRADFORD

*"Bear"*

Cheer Leader '42 and '43, Head Cheer Leader '44, Secretary of Junior Class, Parliamentarian of Quill and Scroll, Dramatic Club, Girls' Senior Hi-Y, Lanier Literary Society, Forum, *Student* Business Staff, Assistant Editor of Annual Staff, Senior Class Play, "Little Women"

VERNON BRAMMER

*"Vern"*

Woodrow Wilson Hi-Y, Monogram Club, Junior Varsity Football '42, Varsity Football '43, '44, Band, Orchestra.

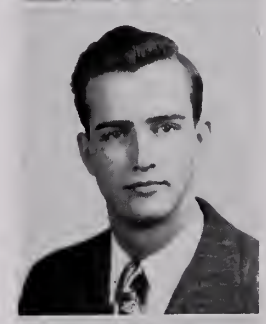

REBECCA A. BUELL

*"Becky"*

Junior Nurses Aid Club.

JEAN D. BUSSEY

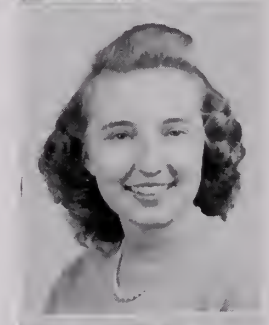

LILLIAN ANN CARHART

Dramatic Club, Forum, Lanier Literary Society, Shakespearean Club, Math Club Junior.

BETTY PAIGE CARR

*"Flash"*

Girls' Chorus, Choral Club.

FRANCES BERNICE CHERNACK

*"Frankie"*

Home Economics Club, *Student* Staff Typist.

CASSIA CHOVITZ

*"Cassandra"*

Forum, Latin Club, Quill and Scroll, *Student* Staff Assistant Feature Editor, Pan-American Club, Commencement Speaker.

ELIZABETH ANN CHRISTEN

*"Libby"*

*Student* Staff, D. O. Club, Home Economics Club.

MARIE A. CILUMBRELLO

*"Sugar"*

Lanier Literary Society.

ENNIS BUTTRAM COBLE

*"Shorty"*

STANLEY COHEN

*"Stan"*

Pan-American Club, Motion Picture Council, *Student* Staff Photographer, Annual Staff Photographer, Woodrow Wilson Hi-Y, Math Club Junior, Math Club Senior, Biology Club, Senior Class Play.

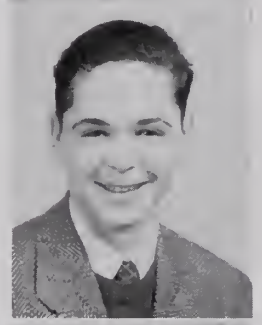

MARIANNA COOPER

*"Chicken"*

CHARLES VERAL CREECH

*"Charlie"*

D. O. Club, Woodrow Wilson Hi-Y.

MARTHA E. CROSSLEY

Math Club Junior, Home Economics Club.

JEAN GRIZZARD DALTON

*"Pig"*

*Student* Staff, Pan-American Club, Choral Club, Girls' Chorus.

LOLITA MARIA DIAZ

*"Lita"*

Home Room Representative, Home Room President, Lanier Literary Society Secretary and Treasurer, Pan-American Club, Dramatic Club, Quill and Scroll, *Student* Staff Reporter, *Student* Staff Associate Editor, D. E. Club.

HOPE LORD DUKE

Girls' Senior Hi-Y Treasurer, Lanier Literary Society, Annual Staff, *Student* Staff, Shakespearean Club, Pan-American Club.

FRANCES CLAIRE EARLY

*"Fran"*

Home Economics Club, House of Representatives, Home Room Vice-President, Home Room Secretary, Home Room President.

IRA LESTER EAST

*"Yeastcake"*

D. O. Club.

MARY LEE EAVEY

WANDA EILEEN EDWARDS

*"Dimples"*

Student Council Typist, Girls' Senior Hi-Y, *Student* Staff Girls' Sports Editor, Dramatic Club, Quill and Scroll, "Little Women."

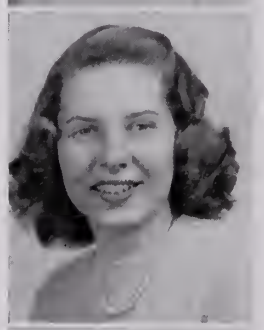

MILDRED LUCILLE ENGLEMAN

*"Millie"*

Pan-American Club, D. E. Club Secretary.

JUANITA PHYLLIS EURE

*"Baby"*

MARY LOU EVERETT

*"Sweetpea"*

JOYCE ALENE FANNY

*"Willie"*

BETTY ANN FARMER

Girls' Senior Hi-Y, Annual Staff Typist, Math Club Senior Vice-President, House of Representatives, Pan-American Club, Biology Club, Math Club Junior, Art Club.

ROBERT JAMES FRALEY

*"Bob"*

Woodrow Wilson Hi-Y Treasurer, Board of Justices.

GRACE IRENE FRAZIER

*"Dimples"*

Home Economics Club, Lanier Literary Society.

MYRA JACQUELINE GARRISON

*"Jackie"*

Girls' Chorus.

AUDREY ELIZABETH GILL

*"Foodie"*

Lanier Literary Society.

CAMILLE JOYCE GILLIE

Lanier Literary Society, D. O. Club.

WILLIAM EARL GODLEY

*"Bill"*

Woodrow Wilson Hi-Y, D. O. Club, Art Club.

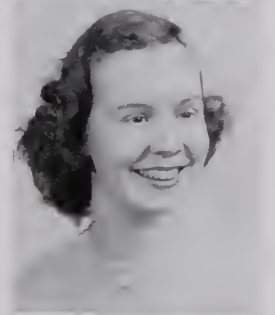

JEANNE PATRICIA GOULD

*"Gould"*

Girls' Sextette, Girls' Chorus, Victory Chorus, Annual Staff, Biology Club, Shakespearean Club, Girls' Senior Hi-Y.

CHARLOTTE ANN HALE

*"Char-Baby"*

WILBERT HANBURY

*"Billy"*

Band, D. E. Club.

MARY HOPE HARCUM

*"Butch"*

Home Room President.

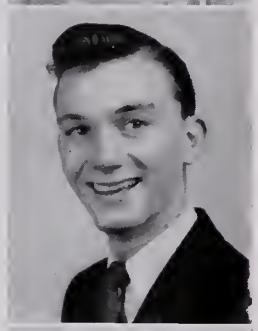

HAROLD JENNINGS HARVEY

*"Corky"*

Director of Publicity, Student Council, House of Representatives Chairman, Cheer Leader '43, Head Cheer Leader '44, Woodrow Wilson Hi-Y President, Woodrow Wilson Hi-Y Secretary, Dramatic Club, Band Vice-President, Orchestra, Senior Class Play, "Little Women."

DOLORES LATANE HAWK

Lanier Literary Society, Dramatic Club, Biology Club.

CLARA ELIZABETH HILLARD

*"Shorty"*

Shakespearean Club, French Club Secretary, Girls' Monogram Club, Math Club Junior.

LEONARD ATWELL HOBBS

*"L. A."*

Aero-Nuts Secretary.

PHYLLIS NAOMIA HARDISON

*"Phil"*

Girls' Monogram Club.

JEANNE LORAINE HATHAWAY

*"Jennie"*

Girls' Monogram Club, Glee Club.

VIRGINIA JOYCE HAYES

Lunchroom Monitor of Home Room, Biology Club Reporter, Cheer Leader, Art Club Social Chairman Girls' Chorus.

GWENDOLYN HOBBS

*"Gwen"*

Math Club Senior.

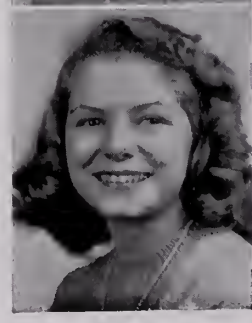

BARBARA ANNE HOGGARD

*"Bobbie"*

Girls' Senior Hi-Y, Dramatic Club, *Student* Staff, Annual Staff, Forum Charter Member, Math Club Senior, Shakespearean Club, Pan-American Club Secretary, Lanier Literary Society.

CAROLYN ELIZABETH HOLDER

House of Representatives, Annual Staff Assistant Organization Editor, Forum Vice-President, Girls' Senior Hi-Y, Lanier Literary Society Reporter, Dramatic Club, Math Club, Shakespearean Club.

MARY ELAINE HOLDER

*"Piggy"*

Girls' Sextette, Girls' Senior Hi-Y President, Quill and Scroll President, Associate Editor-in-Chief '45 *President, Student* Staff News Editor, Dramatic Club Secretary, Lanier Literary Society, Shakespearean Club, Girls' Chorus, Math Club Junior, "Little Women," Senior Class Play.

MILDRED CATHERINE HOLLOWELL

*"Kitty"*

LOIS TERESA HORAN

*"Tillie"*

Pan-American Club.

RUFUS O. HOWARD

Forum Parliamentarian, Pan-American Club, Math Club Senior.

EDWARD HOWELL

*"Red"*

Motion Picture Council, Woodrow Wilson Hi-Y, Cheer Leader, Art Club, Dramatic Club, House of Representatives, Orchestra.

HOWARD HUTCHINSON, Jr.

House of Representatives, D. O. Club.

LEONARD EARL JACOBSON

*"Jake"*

D. O. Club.

ARLINE HAZEL JENKINS

Choral Club.

JEAN ELIZABETH JOHNSON

*"Jeanie"*

Girls' Chorus, Victory Chorus, Math Club Junior, *Student* Staff Reporter.

LILLIAN RHAE JONES

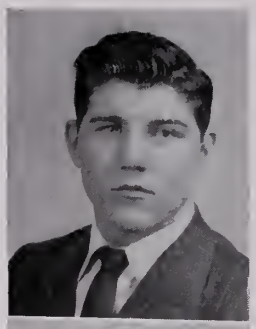

JAMES B. KENLEY

*"Skippy"*

Boys' Chorus, Glee Club, Math Club Junior, Freshman Bowling League, Junior Hi-Y.

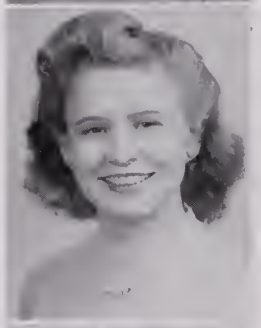

HELEN ELIZABETH KITCHENS

*"Babs"*

Home Economics Club Secretary, Drum Majorette, Pan-American Club.

SUSAN ROSS KNEEBURG

Shakespearean Club, Math Club Junior, *Student* Staff Assistant Advertising Manager, Vice-President of Freshman Class, Annual Staff Business Manager, Lanier Literary Society President, Forum Charter member, Girls' Senior Hi-Y Club Sergeant-at-Arms, Quill and Scroll.

MARIANNE LAWRENCE

Annual Staff Circulation Manager, Girls' Senior Hi-Y Club Secretary, Dramatic Club, *Student* Staff, Shakespearean Club, Lanier Literary Society, Math Club, House of Representatives, "Little Women," Senior Class Play.

HELEN VIRGINIA LEIGHTON

*"Jerry"*

Bowling League.

ANNA KATHERINE LEWIS

*"Anne"*

D. O. Club, Biology Club.

FRANCES MAE LILLEY

*"Frankie"*

MARY FRANCES LIPPIN

Home Economics Club, Lanier Literary Society, Annual Staff Typist.

JUANITA DUANE LIPSCOMBE

*"Nita"*

Girls' Sextette, Girls' Chorus, Lanier Literary Society, Victory Chorus, Girls' Monogram Club Treasurer, *Student* Staff, Dramatic Club.

VIRGINIA ELIZABETH LONG

*"Ginnie"*

Girls' Sextette, Choral Club, Lanier Literary Society, Dramatic Club.

JUNE LYON

Forum, Pan-American Club, Dramatic Club, Girls' Chorus, Lanier Literary Society, Shakespearean Club, Math Club Junior, Debating Team '44.

JACK EDWARD MAHAN

Chorai Club.

JEWELL MAURICE MALCHOLM

*"Peaches"*

ADELE MARCUS

*"A"*

Home Economics Club.

ILENE MURIEL MILAM

*"Leny"*

BEATRICE ELLENOR MINTON

*"Bea"*

Charm Club, D. O. Club, D. E. Club.

JAMES C. MIZELL

*"Jimmy"*

D. E. Club.

BONNIE RUEMELL MOONEYHAM

*"Pieface"*

D. E. Club.

ANNETTE MABLE MOORE

Girls' Senior Hi-Y, Forum, Biology Club, Math Club Senior, *Student* Staff, Math Club Junior, Art Club.

DORIS MOORE

D. O. Club.

ALBERT ROSS MUSICK, Jr.

Forum Vice-President, Pan-American Club Treasurer, Math Club Senior, Boys' Treasurer for Senior Class, Band, Orchestra.

WILLIAM B. NACHMAN

*"Bill"*

Motion Picture Council, Photography Club, Latin Club, History Club, Lee Literary Society.

GEARLDINE BROOKS NEATHERY

*"Jerry"*

Student Council Representative, House of Representatives, Biology Club, Math Club Junior, Math Club Senior, Girls' Senior Hi-Y, Dramatic Club, Forum, Board of Justices, Senior Class Play.

MARGARET McMURRAN NELSON

Math Club Junior, Dramatic Club, Biology Club, Math Club Senior, Girls' Senior Hi-Y, Annual Staff Assistant Business Manager, Vice-President and Secretary of Home Room, House of Representatives.

CATHERINE JEAN NICHOLS

*"Kitty"*

Shakespearean Club, Biology Club Secretary, D. O. Club.

ANTONIO BILISOLY NIEMEYER, Jr.

Woodrow Wilson Hi-Y, Quill and Scroll Treasurer, French Club, Dramatic Club Group Leader, Forum, Boys' Treasurer of Sophomore and Junior Classes, House of Representatives, Annual Staff Assistant Sports Editor, *Student* Staff, Math Club Junior, Senior Class Play.

MARIAN DeVARN NORRIS

Lanier Literary Society, Math Club Junior.

JANE CATHERINE OAKLEY

*"Shorty"*

Girls' Senior Hi-Y, Home Economics Club, Lanier Literary Society, House of Representatives, Senior Class Play.

ROBERT WARING OAST

*"T-Shirt"*

Presidents' Hi-Y, Track Team '45.

JOYCE ODOM

JOSEPH FENDALL OUTTEN

*"Joe"*

Monogram Club, Varsity Football '44, Presidents' Hi-Y, *Student* Business Staff.

HELEN WIATT PACKETT

*"Polly"*

*Student* Staff Circulation Manager, Lanier Literary Society, Latin Club, Shakespearean Club, Quill and Scroll, Math Club Junior.

FRANK ARTHUR PADDEN

*"Skilly"*

Junior Hi-Y, Presidents' Hi-Y, D. O. Club, Biology Club.

HELEN VIRGINIA PARKER

Home Economics Club.

MARJORIE LEE PARKER

*"Peggy"*

Home Economics Club, Lanier Literary Society.

ROBERT MERRICK PARKER

*"Bob"*

President of Freshman Class, Vice-President of Junior Class, President of Senior Class, Activities Board, Math Club Junior, Pan-American Club, Dramatic Club, Woodrow Wilson Hi-Y Vice-President and Treasurer, Junior Hi-Y, Forum, Commencement Speaker.

LOIS MARIE PATTERSON

D. E. Club.

WILLIAM C. PHELPS

*"Billy"*

Woodrow Wilson Hi-Y, *Student* Staff Typist.

FRANCES POTTS

Home Economics Club, Dramatic Club, Biology Club, Lunchroom Monitor.

REBECCA ANNE POWELL

*"Becky"*

Biology Club, Shakespearean Club, D. O. Club.

JACQUELINE PRESSON

*"Jackie"*

D. E. Club.

KATHLEEN ELLA PROFFITT

*"Kitty"*

Home Economics Club.

BRADFORD CLINTON PRUETT

*"Brad"*

BARRETT R. RICHARDSON

*"Barry"*

Forum, *Student* Staff, President of Home Room, Latin Club Treasurer, Motion Picture Council.

THELMA LOUISE RICHARDSON

*"Felma"*

MILDRED ELIZABETH RICKETSON

*"Betty"*

Pan-American Club President, *Student* Staff, Quill and Scroll Secretary, Lanier Literary Society Vice-President, Girls' Monogram Club Vice-President, Shakespearean Club, Secretary of Senior Class, Forum, Math Club Senior, Dramatic Club, Annual Staff Assistant Organizations Editor, Debating Team '45, Commencement Speaker.

DOROTHY ROBINSON

Band, Glee Club, Lanier Literary Society, *Student* Staff, Art Club, Home Room Representative.

HARRY MILLER ROBISON

Pan-American Club Vice-President, Woodrow Wilson Hi-Y Baseball Team '45.

THELMA RUBENS

*"Red"*

D. E. Club.

CLAIRE SATISKY

*"Chippie"*

Home Economics Club, Pan-American Club, Lanier Literary Society, French Club, Dramatic Club.

JEANNE SAVAGE

Dramatic Club, Quill and Scroll, *Student* Staff.

HAROLD SCHWARTZ

*"Hal"*

Student Literary Staff, Math Club Senior, Quill and Scroll.

BARBARA ANN SEARS

*"Barb"*

Biology Club, History Club, Cheer Leader Substitute, D. E. Club Vice-President and Reporter, Pan-American Club, Dramatic Club, Lee Literary Society Vice-President, *Student* Staff Reporter, Lanier Literary Society, Shakespearean Club.

ANN GLOVER SHACKLEFORD

*"Shack"*

Girls' Chorus, Dramatic Club, Victory Chorus, Math Club Junior.

MAXINE SUE SHINGLETON

*"Mackie"*

Annual Staff Typist, Lanier Literary Society, Home Economics Club Treasurer.

MARTHA ANNE SIMMONS

*"Mouse"*

Math Club Junior, Annual Staff, Dramatic Club, Shakespearean Club, Victory Chorus.

JEANNE MARTIN SIPFLE

*"Sip"*

Secretary Girls' Senior H-Y '43, '44, Girls' Treasurer for Junior Class, *Student* Staff, Girl Reserves.

CHARLES SMITH

*"Charlie"*

Band.

MILDRED RUTH SMITH

*"Smitty"*

House of Representatives, Choral Club.

ELAINE LEE SNYDER

*"Mickie"*

Home Economics Club President, House of Representatives, Lanier Literary Society.

MARIAN JEANETTE SPATTIFOR

Dramatic Club, D. O. Club, *Student* Staff.

REVA IRENE STILES

D. E. Club.

HOWARD TAYLOR

*"Ribs"*

MARIAN FAY THOMPSON

*"De De"*

Math Club Junior, Math Club Senior, Home Economics Club Treasurer, Girls' Monogram Club, Lee Literary Society, Lanier Literary Society, Latin Club.

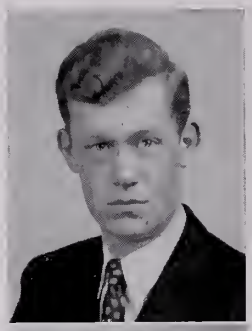

RICHARD CLIFTON SPAINE

*"Cliff"*

Woodrow Wilson Hi-Y Education Chairman, Annual Staff Assistant Advertising Manager, Commencement Speaker.

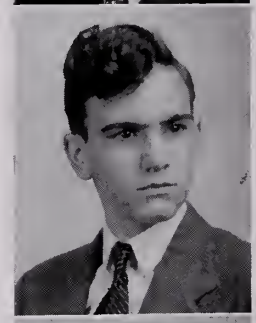

CLAUD HOPE STAPLES

Motion Picture Council, Presidents' Hi-Y Chaplain, Boys' Chorus.

HELEN SUFRIN

Motion Picture Council.

MARIAN RHAE THOMAS

President of Home Room, Math Club Junior, Pan-American Club, Lanier Literary Society, Dramatic Club, Senior Class Play.

WILLIAM TILLETTE

*"Bill"*

NANCY RAE TRAVER

*"Porky Pig"*

Freshman Bowling League, Math Club, Reporter Freshman Class.

CHARLES HENRY TRIMBLE

*"Charlie"*

Band, Woodrow Wilson Hi-Y.

AUDREY LEE TWILLEY

*"Tweet"*

Girls' Senior Hi-Y, Girl Reserves, Dramatic Club, Biology Club D. O. Club.

JUNE BURKE VANN

EMORY A. VAUGHAN

*"Lil Abner"*

Woodrow Wilson Hi-Y.

CLARA MAY WADE

*"Red"*

Lee Literary Society, Home Economics Club.

DORIS ANN WALKER

*"Teddy Bear"*

Dramatic Club President, Girls' Senior Hi-Y Vice-President, Vice-President of Senior Class, Activities Board, *Student* Staff Feature Editor, Quill and Scroll, Lanier Literary Society, Shakespearean Club, Choral Club, Victory Chorus, Senior Class Play.

ETTA JEAN WARREN

*"Squint"*

D. O. Club, Biology Club, Victory Chorus.

EDNA EARLE WATERS

*"Wabbit"*

Editor-in-Chief *President*, Math Club Senior President, Quill and Scroll Vice-President, Pan-American Club Secretary, Girls' Senior Hi-Y, Dramatic Club, Activities Board, House of Representatives, Lanier Literary Society, *Student* Business Staff, Junior Representative to Annual Staff '44, "Bracelet of Doom," Senior Class Play.

THOMAS HARRY WEBB

*"Tuggle"*

Freshman Representative to Student Council, Presidents' Hi-Y President, Presidents' Hi-Y Treasurer, Varsity Basketball '44, '45, Varsity Football '44, Monogram Club, Senior Class Play.

ALICE LEE WHITE

Home Economics Club, Lanier Literary Society, Monogram Club, Intramural Sports, Table Tennis Manager.

MARY JO WHITE

*"Jo"*

Pan-American Club Treasurer, Girls' Monogram Club Secretary, Girls' Basketball Manager, Annual Staff Girls' Sports Editor, Home Room Treasurer, Girls' Chorus.

ELIZABETH LOUISE WILD

*"Betty"*

Girls' Treasurer for Senior Class, Math Club Senior Treasurer, *Student* Staff Exchange Editor, Annual Staff Organizations Editor, Girls' Senior Hi-Y, Pan-American Club, Biology Club, Dramatic Club, Home Room President and Secretary, Activities Board, House of Representatives, Senior Class Play.

SHIRLEY WILSON

Shakespearean Club, Home Economics Club, Biology Club, Girls' Monogram Club, Latin Club.

JUNE FAYE WOOD

*"Skeeter"*

D. O. Club.

ELEANOR BRUCE WRIGHT

House of Representatives, Lanier Literary Society, Home Economics Club.

MARY ELIZABETH YOWELL

*"Betty"*

Home Economics Club Vice-President.

EDWARD WILSON, Jr.

*"Eddie"*

Annual Business Staff, D. E. Club President, Presidents' Hi-Y, Senior Class Play.

ROBERT LEE ZOLL

Woodrow Wilson Hi-Y, Track Team '45, Boys' Junior Hi-Y.

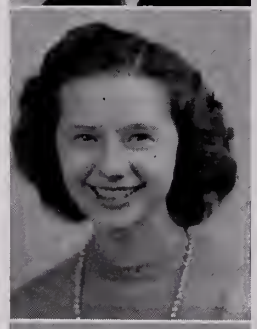

PAUL DECKER YOST

*"Rabbit"*

Varsity Basketball '44, '45, Junior Varsity Basketball '42, '43, Varsity Baseball '45, Art Club, Hi-Y, Junior Class Treasurer.

# Summer School Graduates

MILTON JARL BECKER

*"Mickey"*

Lee Literary Society, Math Club, D. E. Club.

RUBY MAY JONES

*"Jonsie"*

*Student* Reporter, Math Club Junior.

ANNIE CAROLINE ROSE

*"Dimples"*

Freshman Bowling League, Freshman Volleyball Team, Math Club Junior.

CAROLYN SAUCIER

*"Shorty"*

Dramatic Club.

# Summer School Graduates

(*Camera Shy*)

FRANCES CARPENITO

BRUCE MASK

JAMES SAWYER

# Night School Graduates

HAZEL F. BARBEE

MADELYN M. BOOMHOWER

DOTTIE LOUISE LOYD

# June Graduate

(*Camera Shy*)

RUSSELL KUEBLER

# Juniors

## Junior Class Officers

Billy Fore . . . . . *President*
Bobby Payne . . . . . *Vice-President*
Alastiar Guthrie . . . . . *Secretary*
Wilda Whitman . . . . . *Girls' Treasurer*
Jack Mounie . . . . . *Boys' Treasurer*
Brooks Parker (4A) . . . . . *Representative to Student Council*
Jean Parker (3B) . . . . . *Representative to Student Council*
Miss Eleanor Dashiell . . . . . *Adviser*

***4A's***

*3B's*

*3B's*

# Sophomores

*3A's*

*2B's*

*2B'S*

# Freshmen

*2A's*

*1B's*

*1B's*

# PRESIDENT'S STAFF

| | |
|---|---|
| Edna Earle Waters | Ed.-In-Chief |
| Audrey Bradford | Associate Editors |
| Mac Bunting | |
| Elaine Holder | |
| Betty Lou Wild | Organization Ed. |
| George Davis | Assit Org. Editor |
| Mildred Ricketson | |
| Carolyn Holder | |
| Blanche Barum | Art. Editor |
| Bill Hux | Assist Art Ed. |
| Charles Briggs | Sports Ed. |
| Billy Niemeyer | Ass't Sports Ed. |
| Mary Jo White | Girls Sports Editor |
| Martha Anne Simmons | Assist. Sports Ed. |
| Stan Cohen | Photographer |
| Mildred Ricketson | Ass't Phot Ed. |
| Mary Lippin | Typists |
| Maxine Shingleton | |
| Betty Anne Farmer | |
| Susan Kneeburg | Business Mgr. |
| Mansfield Jordan | Advertising Mgr. |
| Marianne Lawrence | Circulation Mgr. |
| Hope Duke | Asst. " |
| Barbara Hoggard | |
| Clifton Sprague | |
| Jeanne Gould | |
| Margaret Nelson | Assist Business Mgr. |
| Eddie Wilson | |
| Jeanne Savage | |
| Emily J. Bashield | Ad[illegible] |
| Ella W. Peckening | Adviser |
| Mary Rice | Adviser |

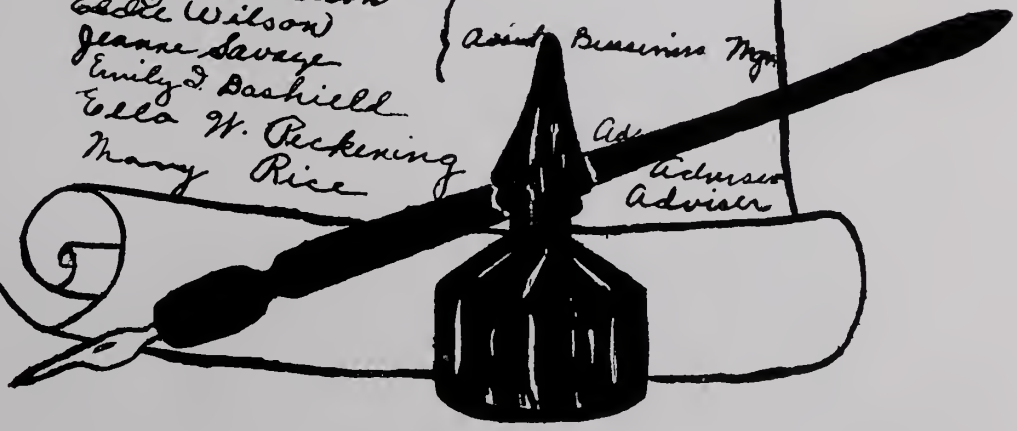

Barum '45

# The '45 President Staff

Edna Earle Waters
*Editor-in-Chief*

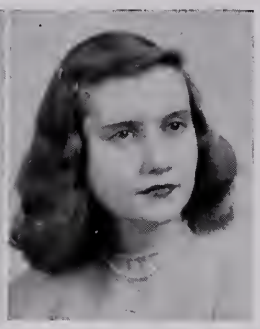

Susan Kneeburg
*Business Manager*

Elaine Holder
*Associate Editor*

Audrey Bradford
*Associate Editor*

Mac Bunting
*Associate Editor*

Marianne Lawrence
*Circulation Manager*

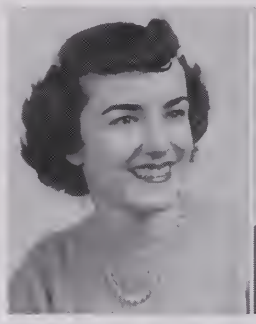

Blanche Borum
*Art Editor*

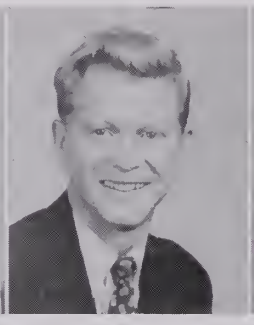

Charles Briggs
*Boys' Sports Editor*

Mary Jo White
*Girls' Sports Editor*

Betty Lou Wild
*Organization Editor*

Mansfield Jordan
*Advertising Manager*

Clifton Spaine
*Asst. Advertising Mgr.*

Eddie Wilson
*Asst. Advertising Mgr.*

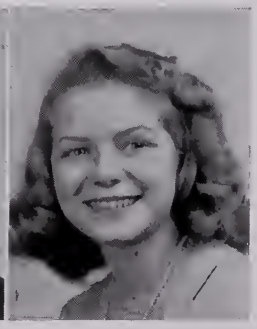

Barbara Hoggard
*Asst. Circulation Mgr.*

# The '45 President Staff—*Continued*

Bill Hux
*Associate Art Editor*

Billy Niemeyer
*Assoc. Boys' Sports Ed.*

Martha Simmons
*Assoc. Girls' Sports Ed.*

George Davis
*Assoc. Organization Ed.*

Stanley Cohen
*Photographer*

Mildred Ricketson
*Associate Photographer*

Carolyn Holder
*Assoc. Organization Ed.*

Margaret Nelson
*Business Assistant*

Mary Lippin
*Typist*

Maxine Shingleton
*Typist*

Betty Ann Farmer
*Typist*

Hope Duke
*Asst. Circulation Mgr.*

Emily I. Dashiell
*Literary Adviser*

Jeanne Savage
*Business Assistant*

Jeanne Gould
*Asst. Advertising Mgr.*

Ella W. Pickering
*Business Adviser*

# Quill and Scroll

OFFICERS 1944-45

| | | | |
|---|---|---|---|
| Don Kilgore (first term) | *President* | David Lindauer (first term) | *Parliamentarian* |
| Elaine Holder (second term) | *President* | Audrey Bradford (second term) | *Parliamentarian* |
| Edna Earle Waters (second term) | *Vice-President* | Marian Cogen (first term) | *Program Chairman* |
| Mildred Ricketson | *Secretary* | Doris Walker (second term) | *Program Chairman* |
| Billy Niemeyer | *Treasurer* | Dorothy Buck | *Reporter* |

Mrs. Berkley M. Fontaine, *Adviser*

Quill and Scroll is an international honor society for high school journalists. Members must have excelled in the literary, art, and business departments of the school paper and the annual.

REQUIREMENTS FOR MEMBERSHIP

*One* They must be of at least Junior standing *Two* They must have done superior work in some phase of journalistic or creative endeavor *Three* They must be in the upper third of their class in scholastic standing. *Four* They must be recommended by the advisers governing publications. *Five* They must be approved by the National Executive Secretary.

Don Kilgore
*President*

Elaine Holder
*Vice-President*

MEMBERS

Charles Briggs
Mac Bunting
Lolita Diaz
Cassia Chovitz
Wanda Edwards
Robert Hannaman
Virginia Hewitt
Russell Kuebler
Susan Kneeburg
Eunice Levin

MEMBERS

Patsy Murphy
Audrey Oast
Sally Oast
Helen Packett
Ann Powell
Jeanne Savage
Rosalie Schlitz
Harold Schwartz
Howard Warren

Miriam Cogen
*Program Chairman*

Mildred Ricketson
*Secretary*

Billy Niemeyer
*Treasurer*

David Lindauer
*Parliamentarian*

OFFICERS

Fenton Martin ..... *Head Doorkeeper*

Ray Schools... *Operator* Douglas Clark... *Sound*

Kalford Howard... *Operator* Dolph Henry... *Sound*

# Motion Picture Council

The Motion Picture Council is an organization of Wilson students whose purpose is to promote the screening of more and better motion pictures in the school. Its members handle all the varied phases which make up the task of bringing these movies to the student body. With funds allotted it by the Activities Association, the Council each year brings to the school ten of the best obtainable full-length films and shows them at no extra cost to the Activity members. This year increased emphasis is being given to classroom films as educational guides and the Council is bending its experience and organization to the task. But the activities of the Council are not limited to motion pictures. The efficiency and honesty of the Council's ticket-takers and door-keepers is known throughout the city and often other groups have availed themselves of its services when sponsoring a program in our auditorium.

Fenton Martin

MEMBERS

Bill Hux
Jimmy Webb
Alvin Saucier
Daniel Rountree
Donald Ross
Joe Pugh
Robert McNeal
Larkin Jones
Leonald Kaplan
Kalford Howard
Henry Gould
Charles Wood
Ray Schools
Joe Snyder
Fenton Martin
Robert Ropp
Brooks Parker

MEMBERS

Paul Moss
Tommy Kneeburg
Howard Jacobson
Dolph Henry
Walter Faison
Linwood Freesland
Alvin Culpepper
Edwin Berry
Fred Aron
Ned Abbott
Robert Hux
Edward Howell
Douglas Clark
Wallace Brinkley
John Acton
Arthur Taylor
Helen Sufrin

Ray Schools

Kalford Howard

Douglas Clark

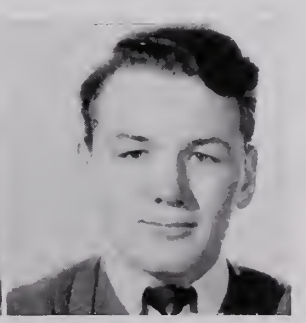

Dolph Henry

# The Student

LITERARY STAFF

Dorothy Buck ..... *Editor-in-Chief*

*The*

Lolita Diaz ..... *Associate Editor*

*Student's*

Audrey Goldspinner ..... *News Editor*

*Best*

Doris Anne Walker ..... *Feature Editor*

*for*

David Lindauer ..... *Boys' Sports Editor*

*the*

Don Kilgore ..... *Make-up Editor*

*Students*

Betty Lou Wild ..... *Exchange Editor*

Eunice Levin ..... *Proof Reader*

Jack Pope ..... *Photographer*

*Assistant Editors*—News, Mercer Doleman, Mary Ann Woodhouse; Feature, Rosalie Schlitz, Cassia Chovitz, Rita Jacobson, Russell Kuebler; Sports, Charles Briggs, Rhae Adams, Bobby Hannaman; Make-up, John Shadonix, Barrett Richardson, George Ritzel; Photograher, Stanley Cohen.

*Reporters*—Jane Waters, Betty Lou Cox, Martha Robbins, Eli Chovitz, Mindy Chovitz, Garland Hale, Betty Lee James, Zona Yowell, Mary Anne Taylor, Sally Oast, Virginia Hewitt, Harold Schwartz, Jeanne Savage, Dot Robinson.

*Typists*—Billy Phelps, Norma Sanderson, Jean Holloman.

*Adviser*—Miss Clyde White—Editorial.

# The Student—*Continued*

BUSINESS STAFF

Norman Petock, Marian Cogen ..... *Business Managers*
Patsy Murphy ..... *Advertising Manager*
Susan Kneeburg ..... *Assistant Advertising Manager*
Helen Packett ..... *Circulation Manager*
Ann Powell ..... *Assistant Circulation Manager*

*Assistants*—Advertising, Edna Earle Waters, Jean Dalton, Jack Farfel, Alvin Gordon, B. C. Vinson, Joe Outten, Blanche Borum, Audrey Oast; Circulation, Martha Anne Clayton, Dolphus Henry, Marian Spattifor, Hope Duke, William Bunting, Elbert Epperson, Nancy Lee Reed, Wallace Smith, Fae Wilson, Audrey Bradford, Milton Fivel, Annette Moore, Marianne Lawrence, George Lewis.
*Adviser*—Mrs. M. Gage Brumfield—Business.

*The Student seeks:*

To inform and entertain the students.
To furnish valuable citizenship and scholarship training.
To publicize the school activities.
To serve as an historical record of school events.

Honors conferred on *The Student* last year:

First Class, National Scholastic Press Association.
International Award, Quill and Scroll, International Honorary Society for High School Journalists.
Medalist, Columbia Scholastic Press Association.
Second Place Honor, Virginia Literary and Athletic Association.
The George H. Gallup Award.

DRAMATIC CLUB

# Dramatic Club

OFFICERS

| | |
|---|---|
| Doris Anne Walker | *President* |
| Susan Kneeburg | *Vice-President* |
| Elaine Holder | *Secretary* |
| Mac Bunting (first term) | *Treasurer* |
| Anne Dempsey (second term) | *Treasurer* |
| Jeanne Savage | *Reporter* |
| Ray Schools | *Stage Manager* |

Marianne Lawrence
Audrey Bradford
Billy Niemeyer
Charlie Briggs (first term)
Bob Parker
*Group Leaders*

COMMITTEE OF ADVISERS

Miss Georgiana Woodhouse, *Chairman;* Miss Catherine Costello, Miss Shirley Burnside, Miss Audrey Vincent, Miss Dorothy Diehl, Miss Edna Byer

The aims of the Dramatic Club are to develop poise through acting, and entertainment for students and patrons of Portsmouth.

Those students interested in dramatics, or stage work, became members of the Dramatic Club by "trying out" and filling out applications telling of their past experience.

The Dramatic Club presented a Navy Day Program in October for the students of Wilson.

The outstanding event of the year was the presentation on December 8th of Louisa M. Alcott's "Little Women."

Three one-act plays entitled "The Bracelet of Doom," "The Ghost of a Show," and "Miss Personality Plus" were given successfully on March 23rd.

Doris Walker

Susan Kneeburg

Elaine Holder

Mac Bunting

Anne Dempsey

# The Math Club Senior

OFFICERS

| | |
|---|---|
| Edna Earle Waters | *President* |
| Betty Ann Farmer | *Vice-President* |
| Jerry Neathery | *Secretary* |
| Betty Lou Wild | *Treasurer* |
| Miss Mildred James | *Adviser* |

The Mathematics Club offers to its members opportunities for research into many fascinating phases of mathematics that are excluded from class discussions, or else presented in very brief fashion, due to the restrictions imposed by time and the required course of study. The fourth dimension is an illustration of one such topic that is delved into with some interesting results and stimulating discussion.

The "game" side of mathematics is also featured in the club programs. Intriguing facts about the history of mathematics are presented so that an enriched background of mathematical knowledge is accumulated, from which to forge ahead into new revelations of mathematical truths.

Programs are planned in a sincere effort to balance effectively the entertaining and instructional features of the subject so that profit and enjoyment result not only for the student who is especially apt in the subject but also for the student who is interested, if not particularly skilled in mathematical manipulations. The club seeks to keep its members posted on and acquainted with new books in the mathematical field and sometimes has a book review as a means of presenting such a topic. The club programs seek to be timely by considering any trends of the moment such as the army's "speed up program" in the essentials of mathematics, and the requirements in mathematics for entrance into the Air Corps. The fact that members choose to meet after school so that meetings will not be hurried is a rather good indication that the club functions in lively fashion.

Edna Earle Waters  Betty Ann Farmer  Jerry Neathery  Betty Lou Wild

# Home Economics Club

OFFICERS

| | |
|---|---|
| Elaine Snyder | *President* |
| Betty Yowell | *Vice-President* |
| Yetta Cohen | *Secretary* |
| Maxine Shingleton | *Treasurer* |

The Home Economics Club strives to impress upon its members their responsibilities as future home makers of America. For our motto we have chosen these words, "As our girlhood is now, so shall our womanhood be."

The organization holds its monthly meetings with many interesting programs and delightful refreshments. The membership has increased greatly this year, and the club, so far, has been a success.

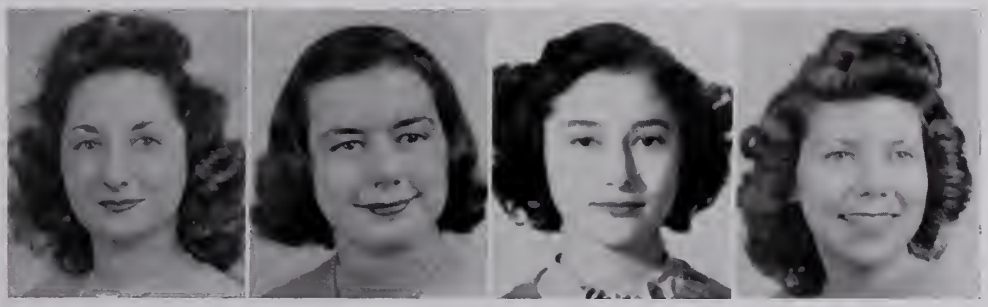

Elaine Snyder  Betty Yowell  Yetta Cohen  Maxine Shingleton

# Lanier Literary Society

OFFICERS

| | |
|---|---|
| Susan Kneeburg | *President* |
| Mildred Ricketson | *Vice-President* |
| Lolita Diaz | *Secretary-Treasurer* |
| Carolyn Holder | *Reporter* |
| Miss Helen Haines | *Adviser* |

The Lanier Literary Society, the oldest literary society at Wilson, was organized in 1911 for purely cultural purposes.

Its purpose is to give its members the inspiration gained from the study of great writers and to create in its members appreciation of the fine literature.

In May the Lanier Literary Society holds its annual banquet to bid farewell to the old officers and graduating members, and to welcome the new officers into the society.

Susan Kneeburg  Mildred Ricketson  Carolyn Holder

# Shakespearean Literary Society

OFFICERS

| | |
|---|---|
| Betty Cox | *President* |
| Jean Lawrence | *Vice-President* |
| Mary Anne Woodhouse | *Secretary* |
| Jean Storey | *Treasurer* |
| Miss Griffith | *Adviser* |

MEMBERS

| | | |
|---|---|---|
| Sue Smith | Virginia Love | Betty Jane Protheroe |
| Jane Waters | Lillian Clay | Meredith Stewart |
| Georgie Pugh | Margie Malriat | Ethlyn Howard |
| Betty Lea Ward | Pat Newsome | Jane Storey |
| Billie Marie Wood | Ann Lawrence | Betty Sanders |
| Janet Nelson | Jackie Lou Hancock | Jean Benthall |
| Glenyce Miffleton | Gloria Myers | Jane King |
| Rena Hayes | Betty Lee James | Barbara Brohord |
| Sandra Foreman | Nancy Petrey | Jane Goodwin |
| Barbara Murphy | Mildred Smith | Dolores Palata |

The purpose of the Shakespearean Literary Society is to cultivate literary activity throughout the high school. To highlight our year, we usually do some type of charity work at Thanksgiving and Christmas and present an auditorium program on Virginia Day. We augmented these duties this year by giving boxes to the sailors at the Naval Hospital at Christmas and by showing a movie on May 13.

Betty Cox

Jean Lawrence

Mary Anne Woodhouse

Jean Storey

# French Club

## BUREAU

| | |
|---|---|
| Gerry Rawls | *Presidente* |
| Jacquie Stephenson | *Vice-Presidente* |
| Betty Jordan | *Secretaire* |
| Margie Malriat | *Tresorier* |
| Mademoiselle Helen Brent | *Conseillere* |

## MEMBERS

Jean Anderson
Robert Arnold
Beatriz Baeuetes
John Bergeron
Selma Bord
John Deatley
Thomas Dave
Dorothy Early
Jane Francis
Clara Hillard
Annie Holton
Ruby Hoyle
Kenneth Keirsted
Marian Kidd
Helen Leighton
Dody Mason
Bobby Morris
Billy Niemeyer
Claire Satisky
Lois Jean Shear
Sammie Simpson
Garland Stewart
Jean Todd
Ollie Vee Walpolf
Albert Walsh
Wilda Whitman
Kenneth White
Charles Wood

Gerry Rawls

Jacquie Stephenson

Betty Jordan

Margie Malriat

# Lee Literary Society

Willa Dean Kelly
Thelma Holland
Betty Jane Redfern
Mindy Chovitz
Audrey Le Doyen
Ann Mathias
Nathalia Bond
Alvin Forehand
Jesma Barr
Mary Cloninger
Arlie Mae Crowl
Frances Goodson
Lula Belle Balis
C. L. Dean, Jr.
Edward Coggins
Edith Farfel
Gloria Stein
Lenore Kahan
Virginia Davis
Howard Jackson
Ethel Dodd
Anne Lawrence
Mary Kathryn Howard
Peggy Hoover

Sindy Keech
Joan Lucas
Patty Hambleton
Patricia Lynn Dover
Audrey Saunders
Janet Nelson
Clarke Davis
Shirley Harrell
Irene Walton
Louise Boulds
Ann Hosch
Betty Covert
Miriam Darden
Alice Barham
Edith Dumas
Mary Ann Lewis
Eleanor Bradford
Betty Campbell
Bobby Chiera
Helen Katz
Max Cuddington
Betty Calhoun
Jerry Kahan
Henrietta Dow

Jean Goodwin
Theresa Blowers
Jean Harry
Anne Chesson
Joan Sue Cohen
Annie Lois Hubbard
Grace Muther
Betty Sanders
Barbara Brooks
Barbara Hornstein
Mildred Smith
Henry Peacock
Audrey Doxey
Jean Mussman
Annie Laurie Bryan
Albert Murden
Mildred Delk
Reva Del Goldberg
Barbara Crossley
Jean Warriner
Tilden Hardison
Bobby Lee Creech
Art Lee Davis
Beverly Jackson

David Cunningham
Ivan Clyde Cutlip
Gerald Petock
Helen Jones
Della Mae Tarkington
Ethlyn Howard
Dorothy Lindner
Jean Bennett
Betty Male
Shirley Parkinson
Delores Rice
Nell Jones
Joyce Brady
Catherine Stevens
Audrey Lane
Ruby Phelps
Julia Carlsen
Billy Conley
Romona Harrell
Shirley Powell
Toba Beth Kreger
Alice Mae Hobbs
Rena Hayes

Betty Jane Protheroe
Irene Banks
Dorothy Poetz
Irene Walton
Olivia Cutchins
Billy Leffler
Shirley De Maskey
Jackie Owens
Robert Hux
Geraldine Schwerbel
Elizabeth Warner
Mindy Chovitz
Jolna Pace
Diana Bullock
Audrey Ellis
Harry Doggett
Jimmie Lou Fendley
Yetta Cohen
Virginia Love
Betty Ray Rule
Sonja Levine
Vivian Culpepper
Gloria Myers

Mary Clonger

Audrey Doxey

Lula Belle Balis

Mary Ann Lewis

PAN-AMERICAN CLUB

# Student Pan-American League

## OFFICERS

| | |
|---|---|
| Mildred Ricketson | *President* |
| Harry Robison | *Vice-President* |
| Barbara Hoggard | *Secretary* |
| Mary Jo White | *Treasurer* |
| Miss Katherine B. Woodward | *Adviser* |

## MEMBERS

Carolyn Abbott
Ned Abbott
John Acton
Virgina Arales
Fred Aron
Beatriz Bacuetes
Beverly Beck
Robert Benson
Roland Blow
Bruce Bolding
Ian Burgess
John Campbell
Bobby Carter
Cassia Chovitz
Marian Cogen
Stanley Cohen
Joan Sue Cohen
Lawrence Crabb
Arlie May Crowl
Jean Dalton
Lolita Diaz
Nell Dickens
Miriam Dorman
La Ferne Doss
Hope Duke
Mildred Engleman
Elbert Epperson
Betty Ann Farmer
Milton Fivel
Billy Gay
Alvin Gordon
Dorothy Green
Francine Greenacre
Beatrice Greenfield
Marilyn Greenfield
Leonard Griggs
Jean Hand
Bobby Hannaman
Barbara Hoggard
Rita Holsweig
Lois Horan
Barbara Hornstein
Ann Hosch
Rufus Howard
Rita Jacobson
Linwood Johnson
Susan Johnson
Beverly Jones
Helen Lee Jones
Larkin Jones
Willa Kelly
Helen Kitchens
Tommy Kneeburg
Marvin Kozen
Toba Beth Kreger
Jim Lawrence
Louis Leftwich
Eunice Levin
Sonja Levin
George Lewis
David Lindauer
June Lyon
Marilyn Malpass
Fenton Martin
Edward Mercer
Charlotte Morrow
Albert Murden
Frances Murden
Barbara Murphy
Ross Musick
Joyce Odom
Jeanne Palmer
Bob Parker
Nancy Petrey
Joe Pugh
Basilio Resurrection
George Ritzel
John Richards
Mildred Ricketson
Martha Robbins
Evelyn Robertson
Harry Robison
Roy Rodman
Claire Satisky
Lela Satz
Rosalie Schlitz
Barbara Sears
Betty Sekaris
Dale Shadonix
Billy Stephenson
Ruth Stewart
Jack Vaughan
Betty Wallace
Elizabeth Warren
Edna Earle Waters
Sam Weaver
Bently Weinstein
Jerry Wetherell
Nikki White
Mary Jo White
Charles Whitehorne
Harry Whitfield
Betty Lou Wild
Betty Jean Wilkins
Edna Williams
Grayson Williams
Mary Wong
Betty Wright
Zona Yowell

Mildred Ricketson

Harry Robison

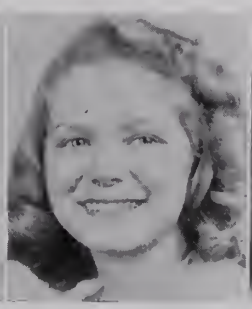
Barbara Hoggard

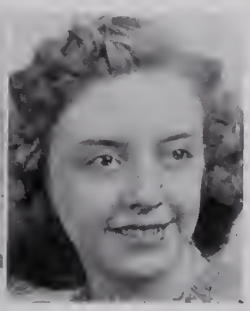
Mary Jo White

# Discipuli Antiquorum

PRAEFECTI

Brooks Parker ..... *Primus Consul*
Anne Dempsey ..... *Secundus Consul*
Helen Jones ..... *Scriba*
Audrey Oast ..... *Quaestor*
Domina Augusta Porter ..... *Acutor*

Martha Abbott
Cassia Chovitz
Yetta Cohen
Anne Dempsey
Peggy Hoover
Helen Jones
Jean Lawrence
Audrey Oast
Rosalie Schlitz
Wilda Whitman
Mary Anne Woodhouse
Sally Oast
Brooks Parker

Joyce Brady
Lillian Clay
Betty Cox
Rita Holzsweig
Betty Lee James
Jane King
Pat Newsom
Merle Pittman
Jane Waters
Shirley Wilson
Betty Ward
Dick Jones
Barrett Richardson

Brooks Parker

Anne Dempsey

Helen Lee Jones

Audrey Oast

# Diversified Occupations' Personnel

## OFFICERS

| | |
|---|---|
| David Chiera | *President* |
| Charles Creech | *Vice-President* |
| Patty Ann Hart | *Secretary* |
| Mary Minton | *Treasurer* |
| James A. Arnold | *Adviser* |

## MEMBERS

*Girls*

Thelma Baker
Margaret Bristow
Elizabeth Christen
Ann Lewis
Beatrice Minton
Mary Minton
Doris Moore
Catherine Nichols
Rebecca Powell
Jean Warren
June Wood
June Vann
Patty Ann Hart

*Boys*

Robert Barrow
Harry Blanton
Tommy Bradshaw
Donald Campbell
David Chiera
Charles Creech
Joe DeWitt
Ira East
William Godley
Bill Hawkins
George Norris
Cecil Oakley
Bill Rhodes
William Tew
B. C. Vinson, Jr.
Ray Keith
Frank Padden

David Chiera

Charles Creech

Patty Hart

Mary Minton

# The Distributors' Club

OFFICERS

| | |
|---|---|
| Edward Wilson | *President* |
| Carlton Turner | *Vice-President* |
| Audrey Childress | *Secretary-Treasurer* |
| Barbara Sears | *Publicity Manager* |
| Alton Parker | *Promotion Manager* |

The purpose of the club is to foster a deeper feeling of the civic, moral and social responsibilities of business to society, and to engender a healthy respect for vocational education.

Club activities this year have included the annual Employer-Employee banquet, a field trip, a play entitled "D. E. Does It," written and produced by the club, a "favorite teacher" party, and some smaller projects.

Edward Wilson was elected delegate to the State Convention of Distributors' Clubs held in Richmond, April 9th and 10th.

MEMBERS

Rebecca Buell
Audrey Childress
James Mizell
Lois Patterson
James Sawyer
Barbara Sears
Edward Wilson
Lolita Diaz
Mildred Engleman
Edna Fields
Mary Flythe
Sandra Foreman
Wilbert Hanbury
Billy Hodges
Lois Horan
Madeline Householder
Lewis Leftwich
Thomas Murrell
Charles Trimble
Mary Frances Vann
David Wade
Milton Becker
Leland Vaughan
Carlton Turner
Jacqueline Presson
Betty Reaves
Hazel Wright
Agnes Butterton
Reva Stiles
Rumell Mooneyham
Alton Parker
Arthur Taylor
Millye Womack

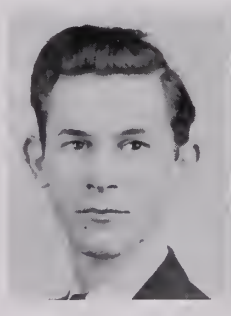

Edward Wilson

Carlton Turner

Audrey Childress

# Art Club

OFFICERS

| | |
|---|---|
| John Wyatt | *President* |
| Buck Clayton | *Vice-President* |
| J. T. Robertson | *Secretary* |
| Jamie Sterling | *Treasurer* |
| Reggie Byrd | *Sergeant-at-Arms* |
| Miss Shirley Burnside | *Adviser* |

The purpose of the Art Club is to acquaint more students with the value of art, not only in school, but in everyday living.

All persons taking at least second semester art and seniors, outside of the art department but having had art at one time, are eligible to join the club.

Although newly organized, the Art Club hopes to accomplish much in the years to come. The club plans to have outside sketching, a tour of the Norfolk Museum, a study of famous Portsmouth landmarks, to sponsor exhibits, and to improve the Art Room.

This year the club provided a Christmas tree for the Art Room and had a Christmas party. The members made a contribution for the needy families at Christmas time. Also Christmas cards, which were taken to the Naval Hospital, were printed from linoleum blocks

A program has been planned for each meeting, and art work in use today has been presented. A constitution for the Art Club has been drawn up by the members.

Johnny Wyatt, *President*
(Camera Shy)

Buck Clayton

J. T. Robertson

Jamie Sterling

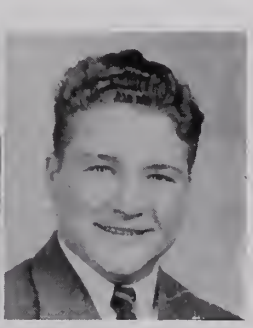

Reggie Byrd

# Woodrow Wilson Forum

OFFICERS

| | |
|---|---|
| David Lindauer (first term) | *President* |
| Charles Wood (seond term) | *President* |
| Carolyn Holder (first term) | *Vice-President* |
| Ross Musick (second term) | *Vice-President* |
| Susan Kneeburg (first term) | *Secretary* |
| Susan Kneeburg (second term) | *Secretary* |
| John Shadonix (first term) | *Parlimentarian* |
| Rufus Howard (second term) | *Parlimentarian* |
| Don Kilgore | *Critic* |
| Jerry Neathery (second term) | *Critic* |
| Charles Wood (first term) | *Treasurer* |
| Mary Anne Woodhouse | *Treasurer* |

In the spring of 1944 the members of the Wilson Debating Team and Public Speakers decided to form a club, under the leadership of Alf Mapp, Jr., which would have as its purpose the creating and encouragement of discussion groups on questions of current interest. It was intendend to increase public interest in current affairs. The charter members were June Lochenour, Don Kilgore, David Lindauer, Marjorie King, June Lyon, Russell Cherry, Betty Jane Hathaway, Susan Kneeburg, Ann Carhart, Barbara Hoggard, Billy Niemeyer, John Shadonix, and Charles Wood. The club elected June Lochenour the first president by acclamation. A committee composed of June Lochenour, June Lyon, Don Kilgore, and David Lindauer drew up a constitution which was accepted with only one lone dissenting voice. Miss Lochenour served ably, and upon her graduation Susan Kneeburg, the secretary, assumed charge until a new president was elected. At the first meeting in September David Lindauer was elected the second president. The Forum decided to conduct debates in the auditorium of Wilson and also with other schools. A double debate was presented in December in which the subjects, "Should Portsmouth Have a Curfew" and "Should Labor Unions Participate in Politics," were discussed. The audience was given the opportunity to ask questions of the speakers. This was the first big step toward everyone's taking an interest in current affairs. This program was a great success and more were to be presented. A debate was to be held with Maury in January, but at the request of Maury, was postponed. The third president was Charles Wood, who was elected in January.

The qualifications for membership in the Forum are, a "B" average and the preparation and delivery of a speech on current affairs. If at any time a member's average drops below B, he is dropped from the rolls. To rejoin, he must go through the same process as a new member. The meeting time is every other Thursday at 8 o'clock in the morning.

# Girls' Sextette

Beverly Williams
Elaine Holder
Juanita Lipscombe
Nancy Smith
Jeanne Gould
Virginia Long

The Girls' Sextette of Woodrow Wilson High School has been very active this year. They have been heard on various occasions at assemblies, on radio broadcasts, and on club programs. Besides the many school activities, the girls, under the direction of "Prof.," have given many entertainments for civic affairs. One of these entertainments was given for Governor Colgate W. Darden, Jr., at a Kiwanis' banquet. These girls have been on the Troopers' Club from the Navy "Y" in Norfolk to entertain the boys in the services several times.

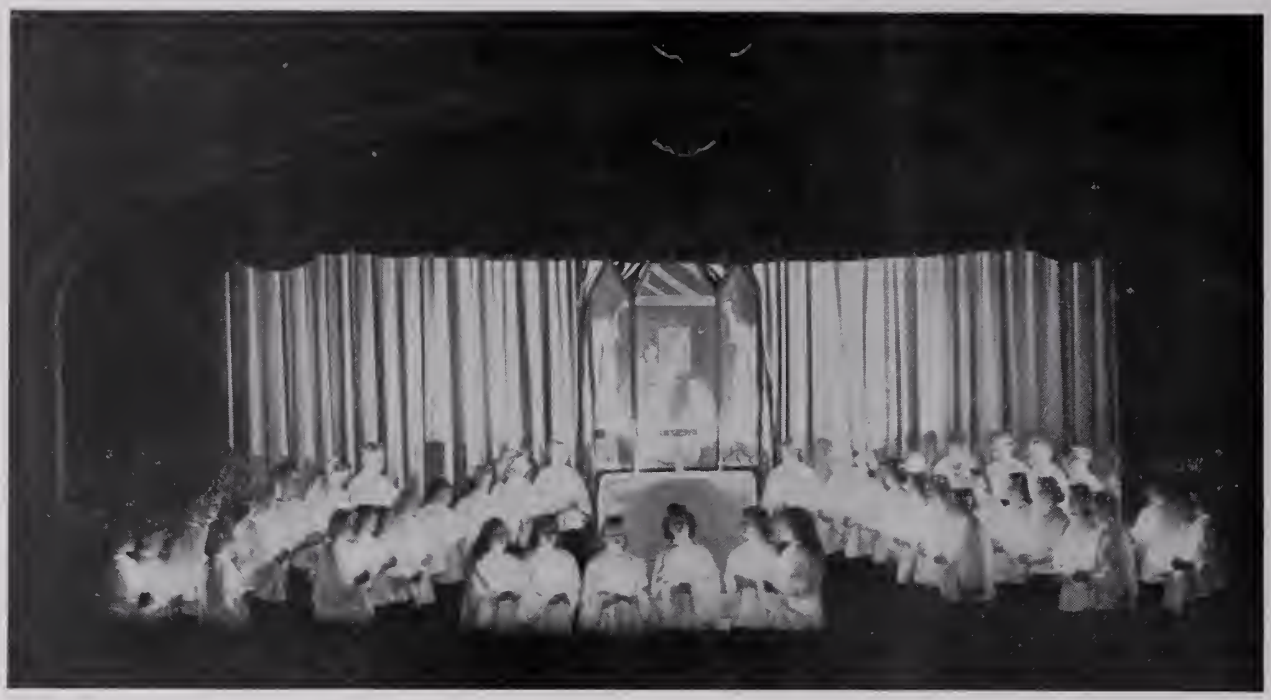

# School Choir

MEMBERS

*Sopranos*

Betty Paige Carr
Jean Dalton
Dorothy Early
Elaine Holder
Juanita Lipscomb
June Lyon
Dolores Palata
Elizabeth Scott
Mildred Smith
Jane Storey
Mary Alice Tatum
Geraldine Wagner
Doris Walker
Beverly Williams
Virginia Williams
Fae Wilson
Jean Worrel

*Altos*

Louise Boulds
Gloria Bugarian
Audrey Doxey
Jeanne Gould
Arlene Jenkins
Jean Johnson
Barbara Joyner
Barbara Ketchum
Catherine Lavender
Eunice Levin
Virginia Long
Kathleen Newsome
Ann Shackleford
Nancy Smith
Vivian Stephenson
Mary Jo White
Louise Williams

*Tenors*

Billy Allsbrook
George Buck
Raymond Cullins
Garland Hale
Frank Hawkins
Jack Mahan
Gordon Mason
Albert Murden
Bill Myrick
Kenneth Ryan
Claud Staples

*Basses*

Guy Black
Wallace Brinkley
Ian Burgess
Bill Hux
Donald King
George Ritzel
Bobby Smith
William Smith
David Wade

The School Choir was organized this year by Prof. A. J. Lancaster. It is a selected group that has done special work throughout the session, including several appearances before the Student Body and the Rotary Club. The Choir has also participated in numerous radio broadcasts and other entertainments.

# Woodrow Wilson High School Band

IDA B. GREENLAW, *Conductor*

## OFFICERS

WILLIAM LIPSCOMB ..... *President and Student Director*
HAROLD HARVEY ..... *Vice-President and Drill Master*
CHARLES TRIMBLE ..... *Secretary, Treasurer, and Librarian*
EUGENE HARRINGTON ..... *Manager and Student Director*

## PLAYERS

*Trumpets*

HARRISON THOMPSON
FARRELL DEESE
TOMMY KNEEBURG
DAVID WHITENER
CHARLES CREEKMORE
IRVIN HOLLAND
AUBREY LANE
L. C. CAPPS
HUGH CLAYWELL
ALVIN SAUCIER
ALFRED CULLUM
RAYMOND BECK
DON WILLEY

*Alto Horns*

EUGENE HARRINGTON
GUY BLACK

*Trombones*

CHARLES TRIMBLE
ART LEE DAVIES

*Baritones*

HAROLD HARVEY
BILLY HANBURY
SHIRLEY MORGAN

*Basses*

TOMMY BRIDGES
BOBBY BENSON

*Clarinets*

GARLAND STEWART
BOBBY HAGWOOD
WAVERLY CLARK
DOT ROBINSON
EDWIN BERRY
JULIA ANN MANN

*Tenor Saxaphone*

EDDIE BRITT
ALAN MILLER

*Alto Saxaphone*

MARTHA ABBOTT
MELVIN MYERSON

*Baritone Saxaphone*

TOMMY KIRK

*Drums*

WILLIAM LIPSCOMB
GEORGE BUCK
GEORGE BLACK
ELDRED LAWRENCE
JIMMIE JOLLIFF

*Oboe*

ROBERT MILLER

PEGGY BYERS, *Drum Major*

*Majorettes*—HELEN KITCHENS, GERALDINE WALKER, MARY MARGARET HUFFMAN, SONJA OLIVER

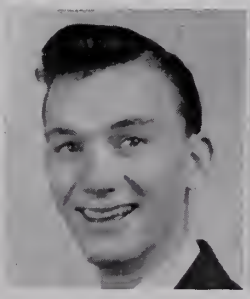

CORKY HARVEY

CHARLES TRIMBLE

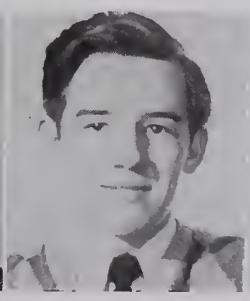

WILLIAM LIPSCOMB

EUGENE HARRINGTON

# Woodrow Wilson High School Orchestra

Ida B. Greenlaw, *Conductor*
Jane King, *Accompanist*

## OFFICERS

Jane King ..... *President and Librarian*
Farrell Desse ..... *Vice-President, Secretary and Treasurer*
Eli Chovitz and Robert Miller ..... *Managers*

## PLAYERS

Miss Greenlaw, Eli Chovitz—*Violins;* Ina Burgess—*String Bass;* Bobby Hagwood, Waverly Clark—*Clarinets;* Robert Miller—*Oboe;* Martha Abbott, Melvin Myerson—*Alto Saxaphone;* Tommy Kirk—*Tenor Saxaphone;* Farrell Desse, Raymond Beck—*Trumpets;* Donald King, Shirley Morgan—*Baritone;* Tommy Bridges—*Sousaphone;* William Lipscomb, Jimmy Jolliff, George Black—*Drums;* Jane King—*Piano.*

# LIBRARY

# MORAL

WASHINGTON

# LEADERSHIP

Boaum '46

# Activities Board

MEMBERS OF THE BOARD

Doris Anne Walker
Edna Earle Waters
Anne Dempsey, *Secretary*
Bob Parker
Betty Lou Wild
Miss Rodes
Miss Rice
Miss Sally Macon Porter
Mr. Padden
Miss Spradlin
Miss Godwin
Mr. Dyer

The Activities Board is organized for the members of the student body for the purpose of providing worth-while recreation and entertainment to those who are members. In the last year the A. B. has sponsored plays, motion pictures, athletic sports, *The Student*, school clubs, and other types of activities.

# Student Council

MEMBERS

| | |
|---|---|
| Pat Barham | *President* |
| "Corky" Harvey | *Publicity Director* |
| Anne Dempsey | *Lunchroom Director* |
| B. C. Vinson | *Traffic Director* |
| John Shadonix | *Public Service Director* |
| Don Kilgore | *4B Representative* |
| Jerry Neathery | *4A Representative* |
| Brooks Parker | *3B Representative* |
| Jean Parker | *3A Representative* |
| Betty Calhoun | *2B Representative* |
| Margie Malriat | *2A Representative* |
| June Fore | *1B Representative* |

The Student Council is made up of a president and four directors elected by the Student Body and a representative elected by the respective classes. Its members try to improve the conditions of the school and try those pupils who have disobeyed rules.

The outstanding work of the Student Council for this year is the revision of the Constitution, organizing the Board of Justices, and putting the Point System into effect. The handling of the Second-hand Book Exchange was successful again this year. The Traffic and Lunchroom Directors have helped improve the conditions in the halls and cafeteria. The Public Service Director has improved the school's appearance by planting grass. The Student Council made every effort to help make it possible for outsiders to come to school dances.

# House of Representatives

"Corky" Harvey ..... *Speaker of the House*
Margie Malriat ..... *Secretary of the House*

MEMBERS

Malcolm Burnell
Carolyn Holder
Jane Storey
Mary Anne Woodhouse
Marjorie Lou Cross
Carroll Myers
Elaine Snyder
Dick Jones
Carol Hayes
Barbara Van Column
Farrell Desse
Alastair Guthrie
Virginia Hewitt
Dale Shadonix
Mary Hope Harcum
John Rock
Louis Leftwich
Billy Albury
Meredith Stewart
Joyce Furman
Margaret Nelson
Dorothy Buck
Hugh Walsh
Charles Wood
Ann Powell
Eleanor Wright
Jean Savage
Betty Pearce
Eleanor Bradford
Billy Gay
Samuel Stiles
Jeanette Burton
Jean Benthall
Jean Wallace

The House of Representatives is made up of representatives who are elected in each registration. This body helps to bring the Student Council and the Student Body in closer relationship. Here they bring their problems where they are discussed before being brought before the Student Council.

The House of Representatives worked with Student Council to amend the constitution of Woodrow Wilson High School and the point system. Another change that was made in the Constitution was the addition of the Board of Justices, which is composed of two members of the House of Representatives and two members of the Student Council.

GIRLS' SENIOR HI-Y

# Girls' Senior Hi-Y

OFFICERS

| | |
|---|---|
| Elaine Holder | *President* |
| Doris Anne Walker | *Vice-President* |
| Jeanne Sipfle | *Secretary* |
| Hope Duke | *Treasurer* |
| Marianne Lawrence | *Corresponding Secretary* |
| Susan Kneeburg | *Sergeant-at-Arms* |
| Miss Georgiana Woodhouse | *Facuty Adviser* |
| Miss Marian Hirst | *Y. M. C. A. Adviser* |
| Mrs. George T. McLean | *Parent Adviser* |

MEMBERS

Janice Adams
Blanche Borum
Audrey Bradford
Marjorie Cross
Jean Crowder
Anne Dempsey
Edna Durham
Wanda Edwards
Betty Anne Farmer
Jeanne Gould
Barbara Hoggard
Carolyn Holder
Helen Lee Jones
Barbara Joyner
Barbara Ketchum
Dora Leary
Jean McLean
Virginia Miller
Annette Moore
Jerry Neathery
Margaret Nelson
Jane Oakley
Audrey Oast
Sally Oast
Jean Parker
Audrey Twilley
Edna Earle Waters
Betty Lou Wild

The purpose of the Girls' Senior Hi-Y Club is "To create, maintain, and extend throughout the school and community higher standards of Christian character." The platform is "Clean Speech, Clean Sports, Clean Scholarship, Clean Living." Together with the other Wilson Hi-Y Clubs, the Girls' Senior Hi-Y has sponsored Chapel services, has attended different Church services in a body, entertained the Tidewater Hi-Y Convention, sponsored the annual Easter Sunrise Service. Alone, the Girls' Senior Hi-Y Club has had dances, programs, service tasks, and numerous entertainments this year. These girls also redecorated the Teen-Age room at the Y. M. C. A.

Elaine Holder

Doris Walker

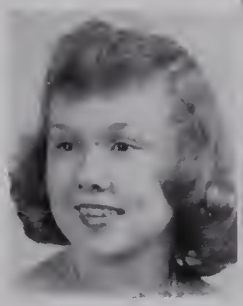

Marianne Lawrence

Jeanne Sipfle

Hope Duke

Susan Kneeburg

PRESIDENTS' HI-Y

# Presidents' Hi-Y

OFFICERS

| | |
|---|---|
| Thomas Webb | *President* |
| Baxter Wilson | *Vice-President* |
| Brooks Parker | *Secretary* |
| Dickie Beck | *Treasurer* |

ADVISERS

Miss Clotilde Rodes, Mr. M. J. Bricker, Mr. C. C. Shepherd, Rev. Kermit Traylor

The purpose of the Hi-Y is "to create, maintain and extend throughout the school and community, high standards of Christian character." The Presidents' Hi-Y tries to live up to this purpose. The club participates in the weekly chapel services at school The Presidents, together with the other Hi-Y Clubs of Wilson High, take part in the annual Easter Sunrise Service. Once this year the Presidents sponsored an afternoon fellowship. All Hi-Y Clubs were invited to take part in an afternoon of good Christian fun. This was topped off with a weiner roast.

During football season, the Presidents sold tickets at Trant's Drug Store so that congestion at the stadium might be avoided.

Among other things, the Presidents helped in putting across the annual Hi-Y Christmas Formal Dance. In February, the Presidents, with the Girls' Junior Hi-Y, put on a Valentine Mix-up Dance.

These are a few of the activities of the Presidents' Hi-Y. In the future they hope to complete numerous other projects that will "create, maintain and extend throughout the school and community, high standards of Christian character."

MEMBERS

Edward Wilson
Baxter Wilson
Frank Padden
Thomas Webb
Dickie Beck
Brooks Parker
Bobby Porter
Thomas Murrell
Bob Easley
Tommy Kirk
Billy Saxon
Fenton Boone
Joe Outten
Bob Oast
Milton Hathaway
David Wade
Irvin Holland
Ray Schools
Alastair Guthrie
Malcolm Burnell
Hughie Norris
Carl Cowan
Gary Sears
James Baker
Claud Staples
Billy McAvoy
Thomas Goodwin
Lewis Morgan
B. C. Vinson
Mansfield Jordan
Joe Mizelle

Thomas Webb

Baxter Wilson

Brooks Parker

Dickie Beck

WILSON HI-Y

# Woodrow Wilson Senior Hi-Y Club

OFFICERS

| | |
|---|---|
| "Corky" Harvey | *President* |
| Bob Parker | *Vice-President* |
| Billy Shaw (graduated) | *Secretary* |
| Bon Hannaman | *Secretary* |
| Bob Fraley | *Treasurer* |

ADVISERS

| | |
|---|---|
| *The School* | Mr. Marion Brooks |
| *The "Y"* | Mr. M. J. Bricker |
| *The Community* | Mr. A. G. Sweet |

The Wilson Hi-Y is an organization working for the advancement of Christian ideals in the school and the community. We have endeavored to bring a varying program of service projects and social functions to our group of fellows and the community around us in such a way as to be presentable and readily accepted by the members. Inclusive of our projects and socials have been: The annual Farmers' Dance, a Parent and Son banquet, Induction service for five Hi-Y clubs from Alexander Park, a Christmas Formal Dance, and Chapel services in co-operation with all the other clubs, a farewell banquet and weekly speeches by prominent speakers of the community on subjects of the Hi-Y Platform, which is "Clean Speech, Clean Sports, Clean Scholarship, and Clean Living."

We hope that the members who succeed us will carry the torch high and strive for higher ideals in a swell club and a fine Christian organization.

MEMBERS

Harold J. Harvey
Bob Parker
Robert J. Fraley
Bob Hannaman
R. Clifton Spaine, Jr.
Harry Robison
Bob Pruitt
Alton Parker
Billy Niemeyer
Billy Fore
Rhae Adams
Charles Trimble
Cecil Oakley
William Lipscomb
Charles Creech
Charles Briggs, Jr.
Allen Bynum
Edward Barham
Billy Gay
George Ritzel
Beverley Jones
Edward Howell
Charles Murphy
Kalford Howard
Alvin Haynes
Bill Godley
George Davis
Don Kilgore
Mac Bunting
Bill Shaw
Stanley Cohen
Jack Poffenbarger
Eddie Powell
Robert Zoll
Buddy Vaughan

Corky Harvey

Bob Parker

Bill Shaw

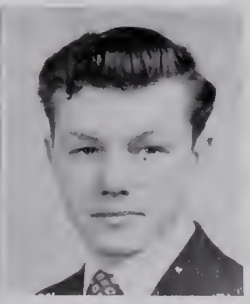

Bob Fraley

GIRLS' JU: IOR HI-Y

# Girls' Junior Hi-Y

## OFFICERS

| | |
|---|---|
| Betty Cox | *President* |
| Jane Waters | *Vice-President* |
| Peggy Cutherell | *Secretary* |
| Joyce Furman | *Treasurer* |
| Sue Smith | *Corresponding Secretary* |
| Lois Norfleet | *Sergeant-at-Arms* |

## ADVISERS

Mrs. Marjorie Kiser, Mrs. H. L. Todd, Miss Marion Hirst

## MEMBERS

Mary E. Barham
Eloise Booker
Eleanor Bradford
Betty Campbell
Betty Copeland
Henerietta Dow
Peggy Fitchette
June Fore
Ruie Furman
Jackie Hancock
Carol Hayes
Ann Hosch
Jean Hutcheson
Betty Lee James
Mary Ann Lewis
Pat Newsome
Jean Pickett
Merle Pitman
Martha Robbins
Ruth Stewart
Jane Storey
Jean Storey
Joan Todd
Fae Wilson
Mary Anne Woodhouse

The purpose of the Girls' Junior Hi-Y is "to create, maintain, and extend throughout the school and community, high standards of Christian Character."

Meetings were held every Monday evening at the Y. M. C. A. Among the various and interesting programs were a talk and demonstration by a cosmetician, a series of talks on vocations, an auction, a bull session, and many others.

The most important event of the year was a Christmas party given by the club to a group of colored children at the Miller Day Nursery. A tree was decorated, a program presented, and Mr. A. J. Mapp, dressed as Santa Claus, distributed gifts to the children. Carols were sung and refreshments served. Later the club made favors for the Thanksgiving trays at the Naval Hospital. We also participated in the Easter Sunrise Services, and were in charge of chapel services for the month of January. The club attended church services, as a body, once a month, with the other Hi-Y clubs. The club helped organize a Girls' Hi-Y group at Alexander Park.

Social functions of the year included a hay ride, Valentine dance, Mother-Daughter banquet and a tea for the Girls' Senior Hi-Y.

Betty Cox

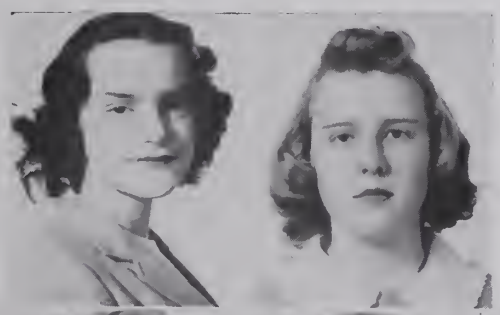

Jane Waters

Peggy Cuthrell

Joyce Furman

Sue Smith

Lois Norfleet

BOYS' JUNIOR HI-Y

# The Boys' Junior Hi-Y

OFFICERS

| | |
|---|---|
| Leo Walsh | *President* |
| Dick Jones | *Vice-President* |
| Bill Albury | *Secretary* |
| Jim Oast | *Treasurer* |

MEMBERS

| | | |
|---|---|---|
| Jimmy Miller | Billy O'Brien | Alfred Cullum |
| Bobby James | Bobby Lewis | John Acton |
| Hugh Walsh | Thomas Vinson | Jerry Witherall |
| Barron Clark | Douglas Clark | Carroll Myers |
| Grayson Williams | Thomas Kneeburg | Raymond Beck |
| Farrel Desse | Sammy Weaver | Phil Dowding |
| George Ritzel | Thomas Whitly | Jack Peters |
| Roy Rodman | Clyde Tanner | Adam Miller |
| Charles Copley | Jack Poffenbarger | Billy Gay |
| Malcom Burnell | Bobby Smith | Harold Kelly |
| Buck White | Eddie Jarvis | Garland Clinton |

The Junior Hi-Y is the younger branch of the Hi-Y Club. "The purpose of the Hi-Y is to create, maintain, and extend throughout the school and community high standards of Christian character." The Hi-Y movement is over fifty years old. More than seven thousand clubs and two hundred thousand boys are now participating in the Hi-Y program. Under the leadership of Young Men's Christian Association, conferences and training camps are conducted in all parts of the country to improve the efficiency of the officers and leaders in attaining the purpose of the Hi-Y movement. The Woodrow Wilson High School Junior Hi-Y holds its meetings every Monday night at seven-thirty o'clock in the Y. M. C. A. The slogan of the Junior Hi-Y is "clean speech, clean sports, clean scholarship, and clean living." The ambition of a Hi-Y member is to do the best he can in speech, manners, and studies, and in service to make life most worth-while for himself and his community.

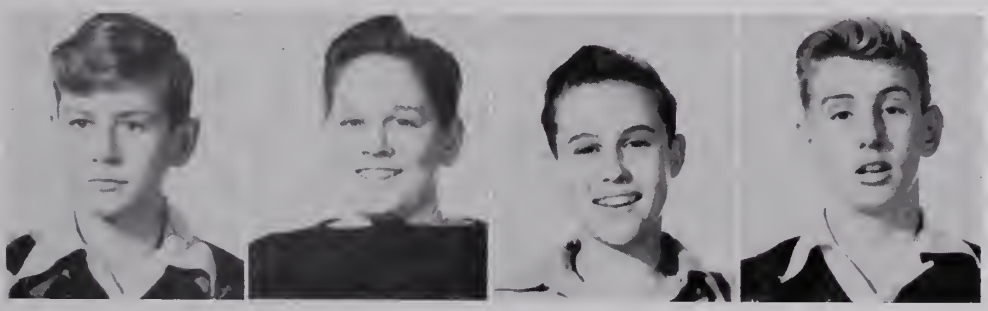

Leo Walsh — Dick Jones — Bill Albury — Jim Oast

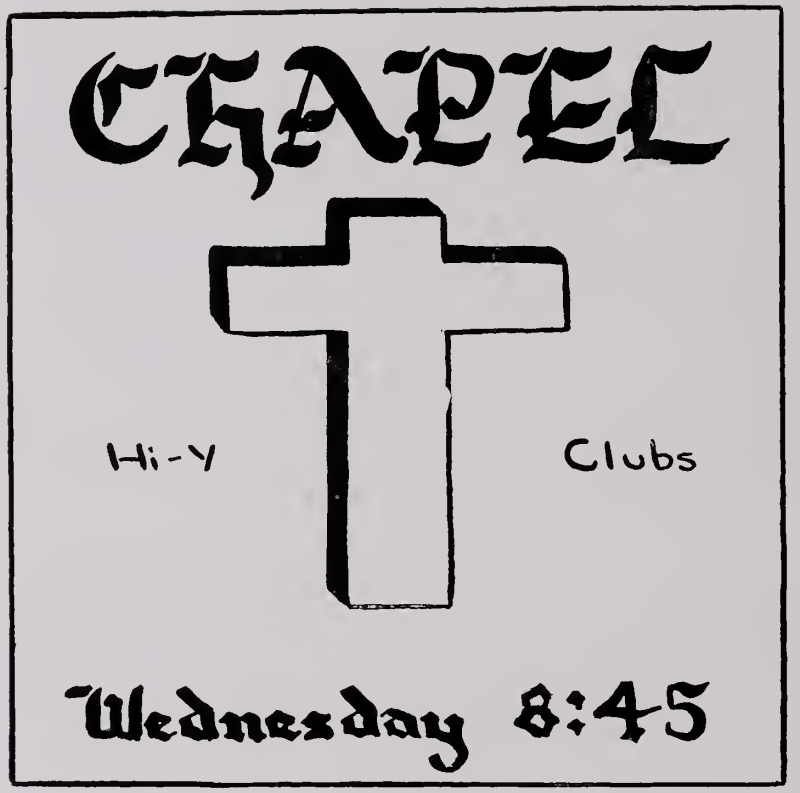


Borum
'45

# PHYSICAL

# LEADERSHIP

Borum '45

*Head Cheer Leaders*—"Corky" Harvey, Audrey Bradford.

*From left to right*—B. C. Vinson, Jean Crowder, Patsy Richardson, Betty Lee James, Joyce Hayes, Janice Adams, Anne Dempsey, Blanche Borum, and "Red" Howell.

# Cheer Leaders

Those eleven vivacious students dressed in sparkling white who create the pep for all the football and basketball games have really been "on the ball" this year. Early in the fall, tryouts for cheer leaders were held, and despite stiff joints and sore muscles, all the candidates looked pretty limber on the day they were to be chosen.

Audrey Bradford, back for her third year with the squad, and Corky Harvey, back for his second year, were chosen as the heads of the squad, and then they began the tough process of trying to create some new yells. Of course, "Rickety-Rackety," "The Locomotive," and more of the old ones persisted in their popularity, but there also was the advent of "Dyna," "Sausage," and other new yells.

Another feature was the emphasis on forming new figures for the yells, which helped to give a better appearance. And we can't forget "Scrappy," the little wire-haired terrier mascot, who created quite a sensation with his wild dashes across the field.

GIRLS' MONOGRAM CLUB

# Girls' Monogram and Officials' Club

OFFICERS

| | |
|---|---|
| Susan Hill | *President* |
| Mildred Ricketson | *Vice-President* |
| Mary Jo White | *Secretary* |
| Juanita Lipscombe | *Treasurer* |
| Miss White, Mrs. Kiser | *Advisers* |

The purpose of the Girls' Monogram and Officials' Club is two-fold; first, to encourage athletics among girls of Wilson High School; second, to provide officials for the games of the intramural sports program. The club is composed of girls who have won their "W's" in athletics and those who have qualified as officials.

MEMBERS

Marion Cogen
Jean Holloman
Eunice Levin
Carolyn Abbott
Susan Hill
Juanita Lipscombe
Mildred Ricketson
Mary Jo White
Mary Louise Van Dyke
Joyce Ward
Lillian Gooding
Esther Trueblood
Rita Jacobson
Jeanne Hathaway
Clarice Collier
Wilda Whitman
Phyllis Hardison
Fay Thompson
Marjorie Cross
Jacqueline Stephenson
Virginia Hewitt
Shirley Wilson
Clara Hillard
Alice Lee White
Audrey Oast
Lucille Allen
Barbara Ann Ketchum
La Fern Doss
Virginia Tew
Ro Jean Hand

Susan Hill

Mildred Ricketson

Mary Jo White

Juanita Lipscombe

BOYS' MONOGRAM CLUB

# Monogram Club

OFFICERS

| | |
|---|---|
| Rhae Adams | *President* |
| Jack Mounie | *Vice-President* |
| Mansfield Jordan | *Secretary* |
| George Davis | *Treasurer* |

ADVISERS

E. A. Wild, Karl Esleeck, "Andy" Landis

MEMBERS

| | |
|---|---|
| C. Fleming | V. Brammer |
| R. Byrd | R. Adams |
| M. Jordan | G. Davis |
| L. Luke | B. Andrews |
| J. Outten | T. Webb |
| W. Hubbard | J. Stutts |
| R. Alexander | L. Torbert |
| J. Wyatt | P. Barham |
| B. Clayton | B. Campbell |
| J. Mounie | H. Borum |
| B. Johnson | B. Baker |
| J. Richards | F. Manley |

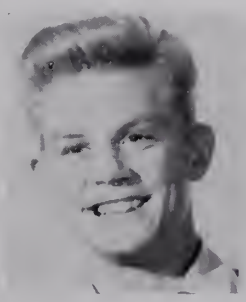

Rhae Adams

Jack Mounie

Mansfield Jordan

George Davis

# '44 Presidents

Hi there, sports fans, here's the dope on our '44 Prexies that we are so proud of. Completing one of the best seasons since 1934, when only one defeat was suffered, the Orange and Blue, sporting a new mentor in the person of Coach Dick Esleeck, tallied 6 wins against 3 losses.

The season was opened in strong fashion by white-washing the Class B Tigers of South Norfolk, 40-0. For each of the two previous years, Wilson had scored a lone touchdown to win both games, 6-0. This fact gave high hope to our new Presidents.

Honors were shared by the whole backfield, Capt. Jack Mounie, Rhae Adams, Charlie "Red" Fleming, and blocking back, Howard Borum, who played his first scholastic game.

In the second game, the team from Wilmington, N. C., was downed 6-0. The game was postponed a day because of weather and was played with large puddles of water scattered over the field. Strangely enough, the lone score was the result of a pass from Rhae Adams to "Red" Fleming who galloped the last twenty yards for the score. Credit for this game goes to the stone wall Prexie line led by Reggie Byrd, and their smashing play despite rain and mud.

Traveling over to Hopewell for the first game played away from home, the powerful Presidents stole the show by running away with a score of 25-2.

Charlie "Red" Fleming started with three touchdowns while Rhae Adams accounted for 6 points and the conversion point after the final score.

Playing ineffectively in the first quarter, the Wilsonites were given renewed vigor by gains of Captain Jack Mounie who proved to be a major factor in the win. It was Captain Jack that set up the third period score by carrying the skin for 30 yards.

The final score was the result of a 40 yard runback of an intercepted pass by "Red" Fleming.

Running up a four game total of 77 points against only 2, the Esleeckmen took a really hard fought battle from a scrappy Salem eleven, 6-0.

Rhae Adams went over on a 34 yard run to chalk up the game after "Red" Fleming had carried the ball 43 yards on two previous plays. The strong Wilson forward wall saved the day a number of times by smashing each threat of the Salem boys' attack before damage was done.

Remember the saying that "all good things must come to an end?" Well, they did in the fifth game of the season when the Prexies suffered their first defeat. It was the Builders that took the upset victory, 14-7.

On the opening kickoff, the Newport News ace, Calvin Bridge, raced 85 yards to score. A blocked punt set up Wilson's score, "Red" Fleming going over from the two on his third try.

This was the game that shoved Wilson out of the race for championship and ended Coach Dick Esleeck's 28 game winning streak.

In the major game of the year, the annual Maury tilt, the local boys sailed clear with a 12-7 lead. Finding it hard to hit their stride, the Wilson squad finally crossed the big white line in the second period. Taking over on their own 17, the Presidents moved 83 yards in seven runs and a single pass, Charlie "Red" Fleming going for a 60 yard gain. This brilliant ground attack was climaxed by a pass from "Red" Fleming to end, Buck Clayton, who caught the pigskin on the goal in the midst of the Maury players.

Wilson's final score was made by the triple threat star, "Red" Fleming, on his second long run of the game. This time "Red" outran the entire Maury secondary for 72 yards, after going off tackle through the Commodore line. Maury scoring threats were stopped by the stone wall Prexie line; Reggie Byrd acting as its foundation. A pass by Billy Rainier to Miller, who was downed on the two, set up Maury's only score with Palizos going over three plays later. The breaks went for the Norfolk lads with 90 yards walked off against Wilson.

Capturing the last victory of the season, the squad outplayed the Crabbers from Hampton, 12-0, a single point less than this same team was beaten by the Comets from Granby.

Getting off to an early start, the Presidents scored both touchdowns in the first half, one on a 28 yard run by Fleming and the other by Captain Jack Mounie on a plunge, and finished out with a defensive game.

Tasting defeat for the second time, the Wilsonites gave the Granby Comets some tough competition, more than was expected, in their 25-13 loss.

Scoring one touchdown during each half, the Prexies remained a constant threat till the final gun. The first score was made by Charlie Fleming on a brilliant 68 yard run through the entire Granby eleven. This proved to be the highlight of the game. Our second score was racked up on a pass from Fleming to end, Norman Darley, in the end zone.

The great passing attack of these Comets was rendered harmless by the Orange and Blue secondary. It was in this game that the "star of our show," Charlie "Red" Fleming, was injured. Because of the injury to his leg, he was unable to play in the first three quarters of our last game, and his absence was really felt in the 6-0 defeat handed out by Newport News. This was the second loss this season at the hands of the Builders, the first at Portsmouth and the Thanksgiving Day game at the Builder Park.

The lone score of the game was the result of a blocked punt recovered by a Newport News tackle, Hasting Hark, in Wilson's end zone.

Playing about four minutes at the last of the quarter, Charlie Fleming made frequent gains, some as far as 15 yards, despite his lame condition.

There's my story, folks, and I know none of us will ever forget the fame these '44 Presidents have given our school.

## FOOTBALL SCORES

| | | | |
|---|---|---|---|
| Here —Wilson | 40 | South Norfolk | 0 |
| Here —Wilson | 6 | Wilmington, N. C. | 0 |
| There—Wilson | 25 | Hopewell | 2 |
| Here —Wilson | 6 | Salem | 0 |
| Here —Wilson | 7 | Newport News | 14 |
| There—Wilson | 12 | Maury | 7 |
| Here —Wilson | 12 | Hampton | 0 |
| Here —Wilson | 13 | Granby | 25 |
| There—Wilson | 0 | Newport News | 6 |
| | 121 | | 54 |

Vernon Brammer, *End*

Buck Clayton, *End*

Here are the boys, fans, with that long hidden extra name and the home town.

Detmer Vernon Brammer, of Log n, West Virginia, will be satisfied to travel and travel some more. Vernon captured a second squad position on the All-Tidewater team.

Curtis Abbitt Clayton, born in Portsmouth, wants to play professional baseball. Playing end, Buck took a first string place on the All-Foreman Field eleven for his extra brilliant season.

Norman Leslie Darley, born in Huntington, West Virginia, has plans to become an engineer. Filling in Brammer's place, Darley scored against Granby on a pass.

James Linwood Baker, a local youth, would like to be a coach in later life. The last of our lettermen ends, "Bootie," stood a constant threat to our opposition.

James Roy Johnson, of Florida birth, makes a guard position a heap of trouble for any runner headed his way and how! Buddy is another of the hard workers on the squad.

Norman Darley, *End*

"Booty" Baker, *End*

"Buddy" Johnson, *Guard*

"Reggie" Byrd, *Tackle*

Reginald Eugene Byrd of famous Roanoke (?) plans to become a pro-football player. Reggie, starring in each game, placed first squad on the All-Foreman Field collection and then took the honor of all honors by being picked on the All-Southern team, to run side by side with the best in our country.

John Philip Wyatt, better known as "Pookum", does a swell job of holding down a first string tackle post. "Pookum" has caused many a fourth down to turn into our first.

John Alwyn Richards, from way over in Seattle, Washington, who was our other center, wants to be a dentist. Specializing in pass intercepting on the goal line, he pulls the Prexies out of deep holes.

Joseph Fendle Outten, of Lynchburg, wants to play football. Hard working Joe, plugged his way up the ladder to become one of the Prexies' best linemen.

Pookum Wyatt, *Tackle*

Johnny Richards, *Center*

Joe Outten, *Tackle*

Tuggle Webb, *Guard*

George Davis, *Center*

Pat Barham, *Guard*

Ben Andrews
*Guard*

Thomas Harry Webb, from right here in Portsmouth, would like "to learn something about football." From the way he smashes up the opposition, one is inclined to believe he's learned enough.

George Freeman Davis of Portsmouth wants to be a husband. "Porkie" won his star this year by getting into just about every tackle and pulling in intercepted passes while holding the center post down.

Edward Adolphus Barham, a Richmond lad, whose ambition is to be a doctor, carried the many messages of Coach Esleeck, along with Ben. Pat has saved the day often by his hard hitting and messenger service, and he captured honors on the All-Tidewater squad.

Benjamin Elliott Andrews from down South in Winfield, Alabama, just wants to "get out of school first." It was Ben that carried coach's plays to the huddles if Coach Dick wanted something new.

*Team at Newport News*

Rhae Adams, *Quarterback*

"Sleepy" Borum, *Halfback*

Switching over to our "Iron Men" backfield, I'll start with our Captain, Jack Robert Mounie. Captain Jack hails from our own fair city and hopes to go to college some day. With drive as his pass-word, Jack has set up more scores than "Carter has pills." Captain won honors when votes for All-Tidewater players were cast.

Rhae Woodson Adams of Gretna, Virginia, wants a big home and lots of children. Rhae played exceedingly well in every game and helped his team with his reverse plays.

Howard Wilson Borum, born in Portsmouth, has already reached his ambition in the eyes of most. He wants to be a football player "and a good one." As blocking back, Howard has really put many touchdowns over but has received little credit. He can never be too highly praised for his hard work.

And finally, last but far from least, is the "Star of Our Show," Charles Peek Fleming, of Florida, hopes to someday attend Duke. Charlie thinks nothing of racing 80 yards through an entire team or of tossing a 40 yard pass across the field, for these plays happened in just about every game. Upon Charlie rests the punting duties and even here he becomes a star. He played first string on both the All-Tidewater and All-Foreman Field elevens.

Now just before I leave you, let me remind you, we owe all our thanks for this great season to Coach Dick Esleeck and those hard working second teams, who do the hardest of work and get the least credit. Let's not forget that they make the te m.

"Cuckoo" Mounie, *Halfback*

"Red" Fleming, *Halfback*

Coaches Landis and Esleeck
*The men behind the team*

Jack Mounie
*Captain of Football Team*

VERNON BRAMMER
*Second String All-Tidewater*

CHARLIE FLEMING
*Made All-Tidewater*
*and*
*Harry Brownley Award*

REGGIE BYRD
*Made All-Southern*

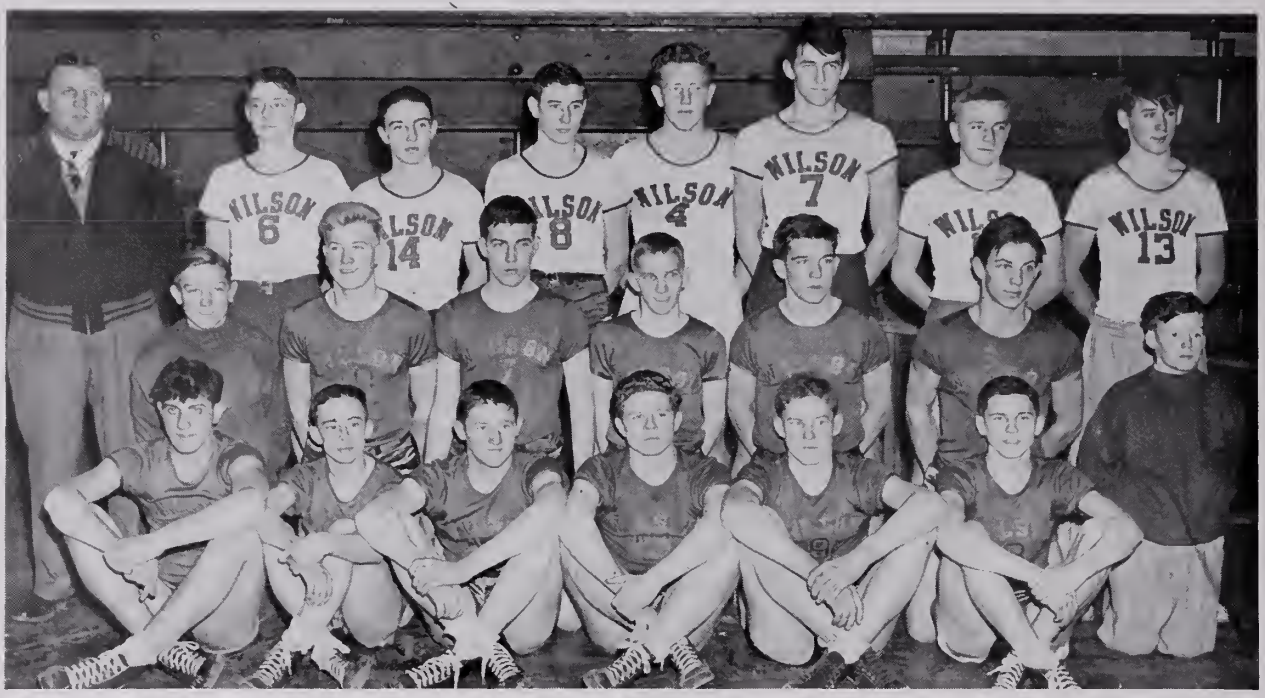


# The Basketball Team—'45

Well, sports fans, our fighting five came out on the short end of a 5-3 count in games won. After encountering several superior Navy teams, which put the boys in shape, we went on to tackle Newport News. Newport News was rated by sports writers to be the team which would pull the biggest surprise. They defeated Wilson 33-24, with Charlie Fleming scoring 17 points for us. Hampton, the next team we encountered, was our first victim. Fleming scored 12 points as we defeated them 24-18. We now were tied with Granby for second place in the district championship. We encountered Granby the following week, and lost 34-23, Mounie scoring 8 points. He was accepted as captain when Fleming, because of a knee injury, was put out of action for the rest of the season. Newport News was out next victim, and we defeated them 19-18, with Peacock, a new boy in the line-up, doing some fancy shooting. We had now won two and lost two. We met Maury and Granby the next week-end, and lost to both. Maury defeated us 25-24 in a hard fought contest, and Granby, who was bidding for the eastern division championship, overwhelmed us 56-26. Our next encounter was with Hampton, whom we defeated 29-18. Borjes rolled up the points in this game. Our last encounter was with Maury, who defeated us 40-26. We held them down through the first half, but at the second half, they rolled over us. Borjes was elected as the Prexies' captain for next season, and "Booty" Baker had the honor of scoring the highest number of points for the whole season.

# The Basketball Team—'45—*Continued*

WILSON'S SCHEDULE

| Date | Team | High Scorer | Score |
|---|---|---|---|
| Dec. 29 | Gridiron | Richards | 24-34 |
| Jan. 5 | Amphibious | Richards | 31-26 |
| Jan. 6 | Hedron 9-2 | Fleming | 26-43 |
| Jan. 12 | Newport News | Fleming | 24-33 |
| Jan. 19 | Hampton | Fleming | 24-18 |
| Jan. 20 | Air Station | Fleming | 25-29 |
| Jan. 27 | Granby | Mounie | 23-34 |
| Feb. 2 | Newport News | Peacock | 19-18 |
| Feb. 3 | Holy Trinity | Baker | 27-21 |
| Feb. 8 | Granby | Baker | 26-56 |
| Feb. 9 | Maury | Baker | 24-25 |
| Feb. 16 | John Marshall | Richards | 32-25 |
| Feb. 17 | Thomas Jefferson | Borjes and Richards | 15-35 |
| Feb. 22 | Hampton | Borjes | 29-18 |
| Feb. 24 | Maury | Borjes and Baker | 26-40 |

Wilson's score is first.

# BASEBALL

Maury or Wilson are, in sports writers' estimations, supposed to take first place in baseball standings. Although winning our first game with Holy Trinity, we lost our second game to Maury 9-7. Lennie Luke, our star pitcher, was nicked for ten hits. Two of these were home runs. Granby fell under us by the score of 5-4. We trailed Granby for seven innings 4-0. In the eighth frame Luke got on safe on an error and came in on Bill Smith's triple. Then Buck Clayton, captain, was good for another triple, Smith scoring Robison, was safe at first, Clayton scoring. Then Fred Manley stepped up to the plate and slammed a home run, scoring Robison and himself. Our team has three first stringers back from last year. They are Manley, Clayton, and Luke. The community league is mostly responsible for our strong team. It sent up such boys as Robison, Smith, Johnson, and others. Few of our baseball team will graduate, so we will have a team to be proud of next year, also.

| | | |
|---|---|---|
| Thursday | April 19 | —At Marine Corps Supply Depot |
| Friday | April 20 | —Holy Trinity—Stadium |
| Monday | April 23 | —At Hertford, N. C. |
| Saturday | April 28 | —Amphibious Training Command—Stadium |
| Monday | April 30 | —Granby—Stadium |
| Tuesday | May 1 | —Hertford—Stadium |
| Thursday | May 3 | —Marine Corps Supply Depot—Stadium |
| Friday | May 4 | —Maury (Stadium—night game) |
| Monday | May 7 | —Holy Trinity |
| Monday | May 14 | —Maury |
| Friday | May 18 | —Granby |

BUCK CLAYTON
Captain of the '45 President's Baseball Team

THE INFIELDERS
SMITH, MILLER, ROBISON
JOHNSON

THE OUTFIELDERS
ROCK, MANLEY, HUBBARD
CLAYTON, FLOYD

THE BATTERIES
ROBERTSON, JAMES, LUKE, PARKER
TREYNHEM, ALEXANDER

WILSON
WILSON
WLSO

# TRACK

Well, sports fans, Wilson's track team has returned to the President's pages again this year. Coach Esleeck stated that he would have a track team this year if he had to run every event himself. However, quite a few boys came out to track practice, the outstanding ones being Adams, Austin, Burnell, Blow, Borum, Bridges, Collins, Haynes, Mounie, Oast, Payne, Smith, Webb and Zoll. Our first big contest was with Granby. Although we lost by the score of 99-18, the boys gained needed experience. Our only first place was nabbed by Borum who heaved the javelin 151 feet 7 inches. Haynes came in second in the 880, and Adams second in low hurdles. Mounie came in third in the pole vault; Oast, third in the high hurdles; Bridges, third in the mile; Borum, third in the 440; Zoll, third in the 100; Bill Smith, third in the broad jump; and Payne, third in the low hurdles. The experience came in well, and at the next meet, with Hampton, we gained 56 points to Hampton's 61. We took seven first places in thirteen events. Hampton was ahead 55-53 when they capped the low hurdles to clinch the decision. Our first places were javelin, shot, broad jump, discus, mile, 440, 880, and tie in the 220. Borum won the javelin; Adams, the shot; Austin, broad jump; Adams, discus; Bridges, mile; Borum, 440; Haynes, 880; and Zoll tied for first in the 220. Mounie came in second in the pole vault; Payne, second in the javelin; Webb, second in discus; Zoll, second in the 100; and Payne, second on the low hurdles. Oast came in third in the high hurdles; Cain, third in the mile; Adams, third in 100. Next year our team has a better chance as there will be some experienced boys in track. Good luck to next year's track team!

Coca-Cola
Coca-Cola

Coopers
Coca Cola
FOLK-
SMOUTH
RRIES
DOYD
CITY STEA
Coopers
Coopers
Coopers
Coopers
Coca Cola
Coca Cola
DEVOE
FERRIE

# GIRLS' SPORTS

This year a new spark of enthusiasm seemed to kindle more interest in intramural sports.

The intramural volleyball race was very close, and in the final game two undefeated teams met. The Freshman team, Bobettes by name, whipped the once tied Senior team and thus won the championship.

"Tweet, tweet," the shrill sound of a whistle was heard and the girls' basketball teams were off to a big start. The race was on! Each team went into its game with confidence and with the determination to come out victorious. These games were fast and full of excitement.

The Champs, a freshman team, played the Senior team, the Dribblets for the Intramural Girls' Basketball Championship.

| | |
|---|---|
| Susan Hill | *Girls' Intramural Manager* |
| Marjorie Lou Cross | *Assistant Intramural Manager* |
| Mary Jo White | *Girls' Basketball Manager* |
| Jacquie Stephenson | *Girls' Volleyball Manager* |
| Alice Lee White | *Ping-Pong Manager* |
| Audrey Oast | *Badminton Manager* |

DRUG CO.

# SOCIAL

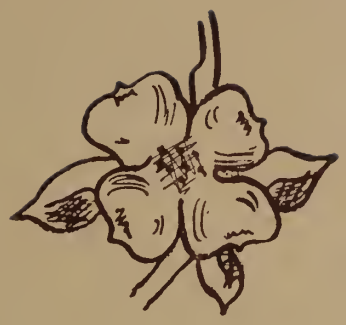

BYRD

# LEADERSHIP

BORUM '45

# OUTSTANDING SENIORS

## FEBRUARY CLASS

GEORGE DAVIS
CHARLES BRIGGS
DON KILGORE
DAVID LINDAUER
DORA LEARY

# February Statistics

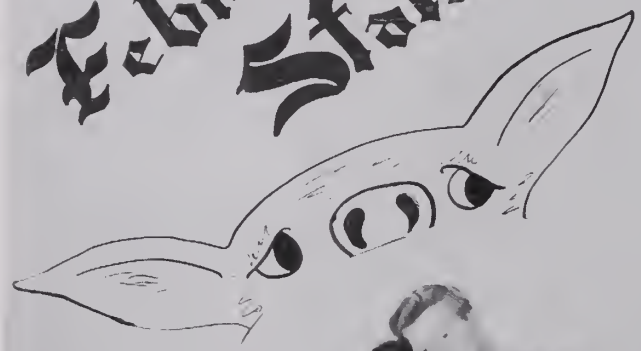

*Most Gullible*
Cecil Burkett
Jean Holland

*Most Likely to Flirt*
Charlie Briggs
Barbara Joyner

*Best Dressed*
Mansfield Jordan
Mary Minton

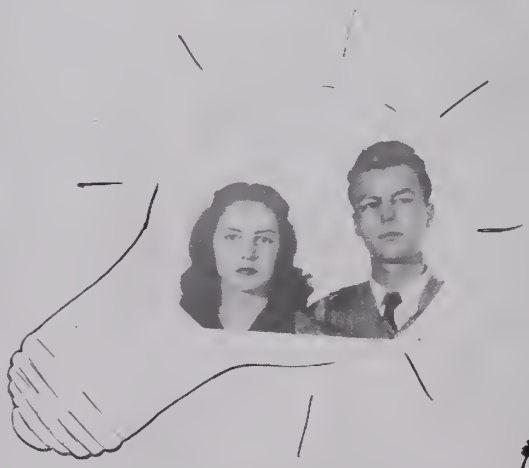

*Most Original*
John Shadonix
Jackie Stephenson

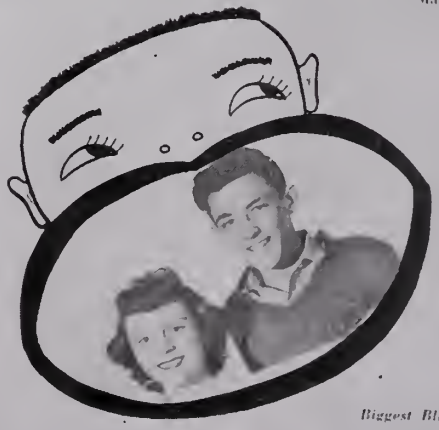

*Biggest Bluff*
Garland Stewart
Virginia Miller

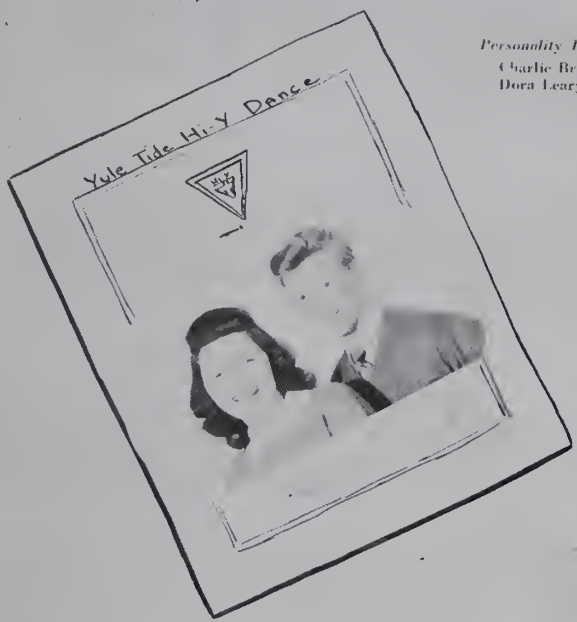


*Personality Plus*
Charlie Briggs
Dora Leary

*Wackiest*
Bill Shaw
Jean Hollomon

*Most Likely to Succeed*
Don Kilgore
Mariam Dorman

*Best All Around*
George Davis
Dora Leary

*Best Looking*
George Davis
Dora Leary

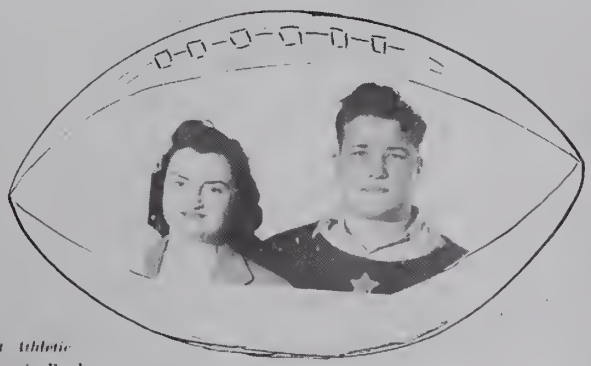

*Most Athletic*
Reggie Byrd
Eunice Levin

Boaum '45

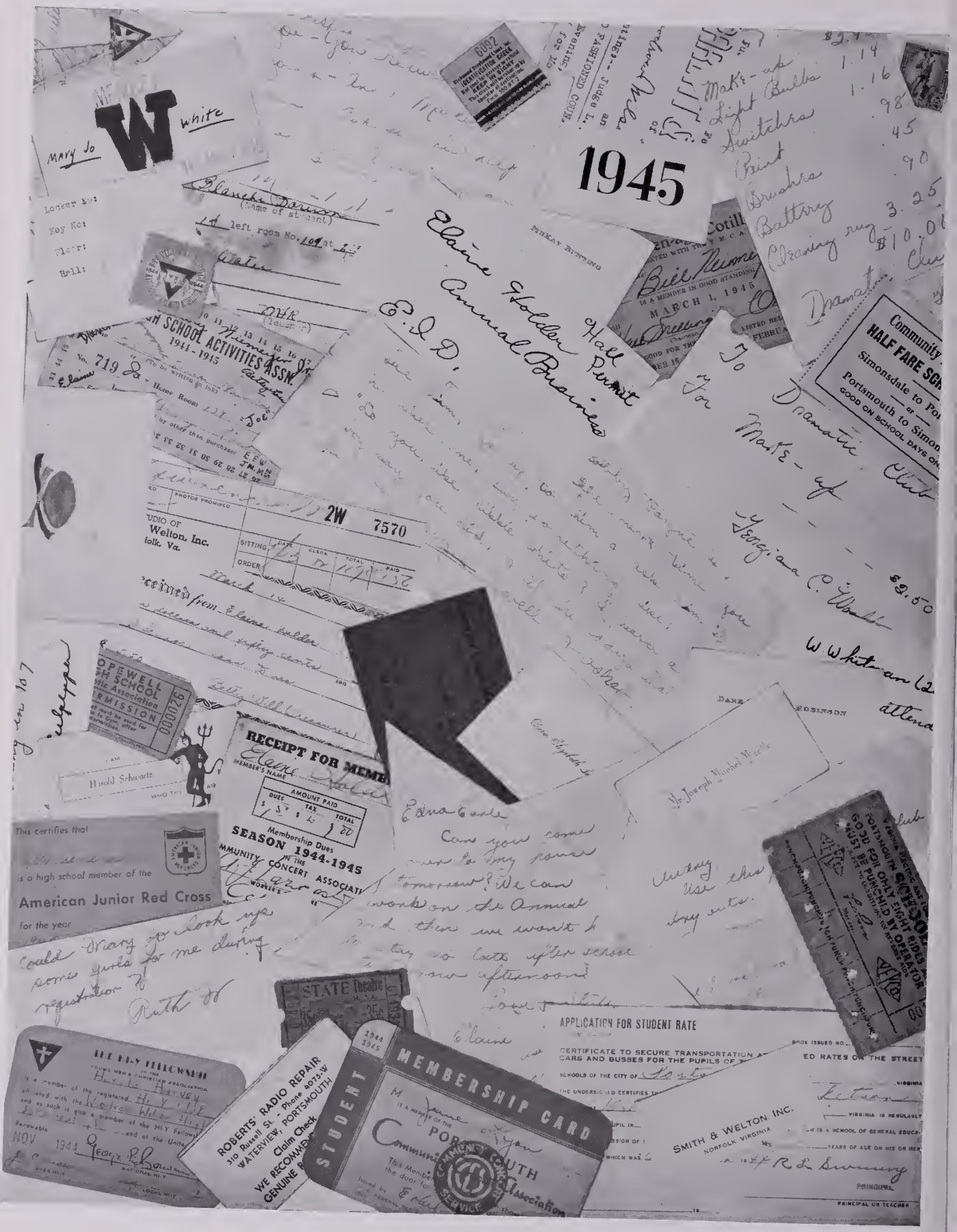
1945
Mary Jo
W
white
Locker No:
Key No:
Floor:
Hall:
Blanche Darrow
(Name of student)
left room No. 109 at
Elaine Holder
Annual Business
E.I.D.
Hall Permit
To Dramatic Club
For Make-up
Make-up
Light Bulbs 1.14
Switches 1.16
Paint .98
Brushes .45
Battery .90
Cleaning rug 3.25
$10.00
Dramatic Club
Community
HALF FARE SCH
Simonsdale to Por
Portsmouth to Simon
GOOD ON SCHOOL DAYS ON
Bill Neime
IS A MEMBER IN GOOD STANDING
MARCH 1, 1945
Cotill
Hi-Y FELLOWSHIP
Home Room
Joe
2W 7570
Welton, Inc.
Norfolk, Va.
SITTING
ORDER
March 14
Received from Elaine Holder
Harold Schwartz
RECEIPT FOR MEMB
MEMBER'S NAME
AMOUNT PAID
DUES
TAX
TOTAL
Membership Dues
SEASON 1944-1945
IN THE
COMMUNITY CONCERT ASSOCIATI
This certifies that
is a high school member of the
American Junior Red Cross
for the year
Could Mary Jo look up some girls for me during registration?
Ruth W
Edna Earle
Can you come over to my house tomorrow? We can work on the Annual and then we won't have to stay so late after school tomorrow afternoon
Mr. Joseph Michel Wheeler
Audrey
Use this dry outs.
STATE Theatre
APPLICATION FOR STUDENT RATE
CERTIFICATE TO SECURE TRANSPORTATION
CARS AND BUSSES FOR THE PUPILS OF
SCHOOLS OF THE CITY OF
THE UNDERSIGNED CERTIFIES
SMITH & WELTON, INC.
NORFOLK VIRGINIA
R. L. Swinney
PRINCIPAL
PRINCIPAL OR TEACHER
THE HI-Y FELLOWSHIP
Is a member of the registered Hi-Y
affiliated with the Wolcott Hi-Y
and as such is also a member of the Hi-Y Fellowship
Renewable
NOV 1944
George R. Bowman
ROBERTS' RADIO REPAIR
310 Russell St. - Phone 4075-W
WATERVIEW, PORTSMOUTH
Claim Check
WE RECOMMEND
GENUINE
STUDENT
MEMBERSHIP CARD
1944
1945
PORTSMOUTH
Community Concert Association
SERVICE

# MOST OUTSTANDING OF JUNE CLASS

(*Kneeling*):

PAT BARHAM
WANDA EDWARDS
DORIS ANNE WALKER
EDNA EARLE WATERS
THOMAS WEBB

(*Standing*):

BILLY NIEMEYER
"CORKY" HARVEY
BOB PARKER

# June Statistics

*Best Looking*
Pat Barham
Audrey Bradford

*Biggest Flirt*
Red Howell
Mildred Ricketson

*Most Athletic*
Thomas Webb
Mary Jo White

*Biggest Baby*
Joe Outten
Jerry Neathery

BORUM '45

*Best All Around*
Pat Barham
Doris Anne Walker

*Most Original*
Bob Parker
Alice Lee White

*Biggest Loafer*
Bob Oast
Shirley Wilson

*Walking Dictionaries*
Barret Richardson
Claire Satisky

Boem
'A

*Most Bashful*
Cliff Spaine
Ann Carhart

*Cutest*
Eddie Wilson
Doris Anne Walker

*Biggest Talker*
Harry Blanton
Jean Dalton

*Most Popular*
Pat Barkam
Audrey Bradford

# What We Think of The Faculty

*Sweetest* ..... Miss James

*Most Attractive* ..... Miss Moore

*Cutest* ..... Miss Johnson

*Best All 'Round* ..... Miss Rice

*Best Dressed* ..... Miss Costello

*Most Athletic* ..... Miss Rice

*Biggest Flirt* ..... Miss Byer

*Most Fun* ..... Mrs. Kiser

*Quietest* ..... Miss Spradlin

*Most Oratorical* ..... Miss Griffith

*Easiest Teacher* ..... Mrs. Fontaine

*Hardest Teacher* ..... Miss Devilbiss

*Teacher with cutest talk* ..... Miss Codd

*Most Independent* ..... Miss Deans

*Daintiest* ..... Miss Vincent

*Compiled by* Audrey Bradford, '45.

# Last Will and Testament

We, the Senior Class of 1945, being sound of mind, despite four years of mental stress, and fearing (?!) we shall not inhabit Wilson's halls much longer, do hereby draw up and establish this—our last will and testament—

*Firstly:* To the entire student body we leave our intense knowledge (?), our good looks, our originality, our sophistication, and our industry.

*Secondly:* To Mr. Sweeney—Thanks for signing our diplomas. We'll try to prove that he won't be sorry!

*Thirdly:* To Miss Mary Rice—Our love and the honor of having been, for the past three years, the swellest class adviser ever to us '45's; also, a mike so that she can be heard at future class meetings.

*Fourthly:* To the Sophomores—The smart idea of choosing your business and literary advisers to your annual a year ahead of time and breaking them in on the Senior staff.

*Fifthly:* To Coach Esleeck—Our sincere thanks for such a swell and successful season. We surely were proud of our team!

*Sixthly:* To Miss Emily Dashiell—our faculty adviser, a one-way ticket to Florida for a year's recuperation.

*Seventhly:* To the Juniors—Better ideas and better luck on your final essays; also, the hope that your class rings will come before you graduate!

*Eighthly:* To Miss Devilbiss—A lie detector to use on applicants for sick excuses and one class who will hand themes in on time.

*Ninthly:* To Miss Rodes—A long pole with an ink bottle attached and a large package of clothes pins to be given out during those * . & % " sulphur experiments.

*Tenthly:* To the Freshmen—We leave thankfulness. You are no longer Rats.

*Eleventhly:* To the entire faculty—No more 8B's!

*Twelfthly:* To the Math teachers—A large sum of money to be used in establishing a sanitarium for those pupils whose mentality has been slightly impaired by the study of Geometry.

*Thirteenthly:* To Miss Griffith—The prospect of many more happy years at Wilson with more than four pupils in her Virgil class.

*Fourteenthly:* To Woodrow Wilson High School—Three 150 watt bulbs for the back halls, our forgotten articles, a fleet of vacuum cleaners to do the cleaning, and the assurance that the memories of our four wonderful years there will never leave us.

*Fifteenthly:* We appoint Miss Emily Dashiell as the executrix of this, our last will, in testimony whereof we set our hand and seal on this wonderful day in our lives, in the year of our Lord, NINETEEN HUNDRED AND FORTY-FIVE.

*Drawn up by* Audrey Bradford, '45.

# Who Remembers:

When our team beat Maury and Granby?

Mr. Good teaching Math?

the '44 trip to Hopewell?

When Pat didn't have a front tooth?

the hurricane? More fun?

Dentyne Chewing Gum?

A day when Corky came to class on time?

the 9 o'clock bugle?

When we ducked the decorations at our Jr.-Sr.?

the Shangri-La launching?

that time Miss Rodes made some rum?

those swell days off called 'teachers' meetings'?

the day our class rings came?

the mad scramble on the day lockers are sold?

When all the clocks were right?

by Audrey Bradford '45

# February Class Prophecy

A fine business girl is Mary White,
While Edna Jernigan as a secretary is very bright.
Norman Petock is pulling our teeth
Whereas Barbara Howard, as a nurse, is giving us relief.

Audrey Roberts is loved in her pleasant way
And Kathleen Newsome is always happy and gay.
Ray Gray in this land makes money;
As a secretary Virginia Quillin is a honey.

Newton Elmore is a handsome Marine,
And Thelma Baker's skill as a nurse can be seen.
A sweet charming woman is Patty Ann Hart,
While Carlton Turner is in the Service doing his part.

Miriam Dorman is teaching her pupils math;
Margaret Bristow is giving her baby a bath.
Joe Dewitt is sailing the world around,
While Leland Vaughn owns a movie theater in town.

Raphael Ward in his line will make a success,
And Dennis Panuelos will do no less.
Don Kilgore is a nationally known politician
Harrison Tompkins, an outstanding musician.

Charlie Briggs is quite a "ladies' man"
While Reggie Byrd is popular with many a football fan.
Garland Stewart is in G. I. clothes
And John Shadonix has a newsy nose.

Dora Leary is a charming wife,
While Ray Kluge leads a single life.
Eunice Levin is teaching Physical Ed.
But Jewel Creecy has found a man to wed.

A wife is Margaret Galilee,
Howard Amdusky, a business man is he.
Bill Rhodes in the Navy travels over the sea,
A popular girl Jean Holloman will be.

While Jean Holland as a song writer has reached fame,
Mac Bunting is in the Engineering game.
Lawrence Torbert is a Papa stern and grave,
While Rosanna Lawrence is a woman any man might crave.

Dare Robinson is serving his country something grand,
While Barbara Joyner has found her man.
For being an attorney with lots of pep,
David Lindauer has gained quite a rep.

Edna Durham is a sweet stenographer,
While Jackie Stephenson poses for a photographer.
B. C. Vinson with his personality is pleasing,
And Betty Jordan continues with her teaching.

Around the world "Manny" Jordan is flying,
Over her husband Virginia Miller is still sighing.
Helen Jacobson in uniform is nursing humans,
While Bill Shaw is rebuilding what was wrecked by the Germans.

As a beauty Mary Minton is a dream,
But as a lady killer Joe Mizelle is a scream.
Jack Farfel is in business mercantile,
As Rita Jacobson writes radio scripts with zeal.

To Bill Hux the Kasbar boy,
With his girls we wish him lots of joy.
Elaine Eure and Betty Reaves work in an office all day,
Doing their work well in their good way.

We find Marian Cogen in the advertising field,
While David Chiera is working with steel.
Robert Barrow through flying has reached fame.
And Cecil Burkett has done the same.

Foolish thoughts and prophecies you say,
I beg your pardon, if I may
For me this is just the way you all seem,
And these prophecies I really mean.

# Theme Songs

"Wait for Me, Mary" ..... Mary Lippin
"Mr. Five by Five" ..... Bobby Alford
"Alice Blue Gown" ..... Alice Lee White
"Without a Song" ..... Ross Musick
"Going My Way" ..... Buddy Vaughan
"How Little We Know" ..... Susan Kneeburg
"Maybe" ..... Lolita Diaz
"Yours" ..... Betty Ann Farmer
"Honey" ..... Mary Hope Harcum
"The Dreamer" ..... Bob Oast
"Making Believe" ..... Harry Joe Blanton
"The Anniversary Waltz" ..... Junior-Senior
"What a Difference a Day Made" ..... Report Day
"Night and Day" ..... Exams
"The Object of My Affection" ..... Diploma
"Tonight Is Mine" ..... Each Graduate
"What a Night" ..... Commencement
"If Swing Goes, I Go Too" ..... June Vann
"One Meat Ball" ..... Dickie Beck
"Don't Ever Change" ..... Wanda Edwards
"I'm Beginning to See the Light" ..... Paul Yost
"A Fellow On a Furlough" ..... Juanita Lipscombe
"A Little on the Lonely Side" ..... Betty Lou Wild
"Dark Eyes" ..... Edna Earle Waters
"Close to You" ..... Hope Duke
"I'll Walk Alone" ..... Barrett Richardson

# Theme Songs—*Continued*

"At Last" ..... Joyce Hayes
"Don't Fence Me In" ..... Billy Niemeyer
"It Had To Be You" (Cuckoo!) ..... Blanche Borum
"More and More" ..... Red Howell
"There Goes That Song Again" ..... Jeanne Gould
"I Don't Want to Love You" ..... Pat Barham
"You'd Be So Nice to Come Home To" ..... Barbara Hoggard
"My Dreams Are Getting Better All the Time" ..... Margaret Nelson
"I'll Get By" ..... Joe Outten
"When Johnny Comes Marching Home" ..... Marianne Lawrence
"Alone" ..... Robert Zoll
"The Very Thought of You" ..... Eddie Wilson
"All the Things You Are" ..... Doris Anne Walker
"This Love of Mine" ..... Charles Smith
"Stay As Sweet As You Are" ..... Mary Jo White
"I Dream of You" ..... Shirley Wilson
"Can't Help Singing" ..... Elaine Holder
"I Don't Want to Walk Without You" ..... Phyllis Hardison
"I Don't Want to Set the World on Fire" ..... Stanley Cohen
"Getting Sentimental Over You" ..... Becky Powell
"I'm Getting Tired So I Can Sleep" ..... Vernon Brammer
"California!" ..... Mildred Ricketson
"People Will Say We're In Love" ..... Bob Parker and Jerry Neathery
"There Are Such Things" ..... Thomas Webb
"You and I" ..... Corky Harvey and Audrey Bradford

*By* Miss "X"

# IF

1. If he had a car, would BOB PARKER?
2. If there was a party, would VIRGINIA LONG to go?
3. If she had a dog, would DORIS ANN WALKER?
4. If she made a speech, would BLANCHE BORUM?
5. If she were a sentry, would MARY HOPE HARCUM?
6. If she had a maid, could CAROLYN HOLDER?
7. If he had mumps, could PAT BARHAM?
8. If there were no girls, could RED HOWELL?
9. If she had an acre, could BETTY FARMER?
10. If she had a suitcase, could HELEN PACKETT?
11. If she was scared, could CATHERINE HOLLOWELL?

by Aurey Bragoro '45

With heartfelt thanks to our "Photographic Leader," Mr. L. C. Padden, and his assistants for their unfailing kindness and help!—*The '45 President*

# In Memory of Our Great Leader

FRANKLIN DELANO ROOSEVELT

*"Let us move forward with strong and active faith."*

(From Franklin Delano Roosevelt's undelivered speech written for the commemoration of Thomas Jefferson's birthday, which was to have been delivered on April 13, 1945.)

O God, who hast made of one blood all nations of men, mercifully receive the prayers that we offer for our anxious and troubled world. Send Thy light into our darkness and guide the nations as one family into the ways of peace. Take away all prejudice, hatred and fear; strengthen in us day by day the will to understand; and to those who by their counsels lead the peoples of the earth, grant a right judgment so that through them and us Thy will be done through Jesus Christ, our Lord.—*Amen.*

Mr. Sweeney's Memorial Prayer *from the Episcopal Prayer Book.*

"In God We Trust"

Borum
'45

# Merchants and Farmers Bank

*Portsmouth, Virginia*

**1885** **1945**

**"60 YEARS OF CONSTRUCTIVE BANKING SERVICE"**

***Directors***

L. McK. Jack
Leslie T. Fox
Wm. H. Oast
W. G. Parker
John B. Davis
Jesse M. Overton
Wm. P. Lifsey
Jerome P. Carr
Euclid M. Hanbury
John J. Kirchmier
Edward L. Oast

MEMBER FEDERAL RESERVE SYSTEM

MEMBER FEDERAL DEPOSIT INSURANCE CORPORATION

Charter No. 11381—June 25th, 1919

# American National Bank

Portsmouth, Virginia

*United States Government Depository*

*State of Virginia Depository*
*City of Portsmouth Depository*
*County of Norfolk Depository*

## Officers

| | |
|---|---|
| GEORGE R. PARRISH | Chairman of the Board |
| FRANK D. LAWRENCE | President |
| EDWARD C. ALLEN | Executive Vice-President |
| J. FLOYD FRENCH | Vice-President |
| VIRGINIA L. HALL | Vice-President |
| GEORGE L. WONYCOTT | Cashier |
| JOHN E. SCOTT | Assistant Cashier |
| RICHARD B. AMES | Assistant Cashier |
| MAURICE GOMPF | Assistant Cashier |

## Directors

| | | |
|---|---|---|
| E. C. Allen | C. C. Hall | Geo. T. McLean |
| Dr. Vernon A. Brooks | J. T. Hanvey | Vincent L. Parker |
| H. E. Dorin | L. W. I'Anson | Geo. R. Parrish |
| Sol Fass | A. M. Hart | J. H. Sykes |
| B. B. Ferguson | S. Lasting | M. H. Rapoport |
| R. E. Hawks | F. D. Lawrence | T. A. Willet |

RESOURCES $20,000,000

MEMBER FEDERAL DEPOSIT INSURANCE CORPORATION

*Save for Your College Education*

# Citizens Trust Company

*"The Progressive Bank"*

*225 High St.*

MEMBER FEDERAL DEPOSIT INSURANCE CORPORATION

YOUR CONFIDENCE

IS OUR GREATEST ASSET

BUY WAR BONDS

BUY THEM NOW!

*"The Home of Better Values"*

# LEGGETT'S

DEPARTMENT STORE

221 HIGH STREET PHONE 3651

*Portsmouth, Virginia*

# HERE'S A *Career* FOR THE HIGH SCHOOL GIRL!

Are you interested in work that offers an opportunity both for patriotic service, permanent work, and future advancement?

The Telephone Company offers the following advantages:

Clean safe work.
Ideal working conditions.
Pleasant surroundings.
Progressive wage policy.
Excellent opportunities for advancement.
Air conditioned building.

We would like to tell you more about telephone work. Let's talk it over! Visit our Chief Operator at 528 Queen Street, Portsmouth, Virginia.

THE CHESAPEAKE AND POTOMAC TELEPHONE COMPANY
OF VIRGINIA

FRESH FRUITS AND VEGETABLES

# PARKER'S

## Open-Air Market

*We Specialize in "Ice Cold Watermelons"*

2614 High Street

*Just*

a photograph
will not do...

This important milestone in your career deserves a true-to-life portrait that is really YOU ... a remembrance that you will be proud to display.

You'll get just such photographs at our Fourth Floor Photograph Studio

Smith Welton

NORFOLK'S FASHION CENTER

*Compliments of*

Geo. T. McLean Co., Inc.

Building Materials

---

Standard Hardware Co.

603 MIDDLE STREET

PHONE 1061

*Compliments of*

**W. G. Swartz Co.**

Norfolk's Largest Department Store

---

*Congratulations and Best Wishes*

*to the*

*Wilson Graduating Class*

*of 1945*

Smith Welton

NORFOLK'S FASHION CENTER

# Boyce Lumber Corporation

2608-48 GLASGOW STREET

**LUMBER — MILLWORK — SASH — DOORS**

PHONE 364

---

***Portsmouth's Neighborhood Theatres***

# ELCO *and* DELTA

3519 High Street

Cor. Lincoln and Des Moines

*Owned and Operated*
*by*
I. H. HAYWOOD

*Under Direction*
*of*
J. J. KIMMEL

# Rodman's Barbecue

**PORTSMOUTH'S FAVORITE HEADQUARTERS**
**FOR "GENUINE OLD-TIME"**
**BAR-B-Q SANDWICHES**

HIGH STREET AT HAMILTON AVENUE

PHONE 9113 - 9157

---

# W S A P

1490 ON YOUR DIAL

**KEEP TUNED TO W S A P FOR**
**MUSIC, SPORTS, NEWS, and DRAMA**

## We Solve Advertising Problems

A Thorough Coverage of Tidewater Virginia

# STUDENTS!

*Better Light for Better Sight*
*Results In*
*Easier Home Work*
*Higher Marks*

## Virginia Electric and Power Co.

---

*Compliments of*

## Morris Plan Bank of Virginia

PORTSMOUTH BRANCH

**Resources over $42,000,000.00**

Member of Federal Deposit Insurance Corporation

# Pine Grove Dairy Farm, Inc.

*Grade "A" and Golden Guernsey*

1238 HIGH STREET

PHONE 1080

*"The Milk That Makes Portsmouth Grow"*

---

# *Congratulations!*

**"PRESIDENT" GRADUATES**

**OF 1945**

## AMES & BROWNLEY, INC.

DEPARTMENT STORE Norfolk, Virginia

***CONGRATULATIONS***

*to the*

***Class of 1945***

MAY GOOD LUCK ALWAYS FOLLOW YOU!

# *Blumberg's*

*"Portsmouth's Finest Department Store"*

---

# Tidewater Fuel Company

INCORPORATED

COAL, WOOD and FUEL OIL

***A fuel for every purpose***

102-108 DAHLGREN AVE. CRADOCK

Phones 4166 and 4167

LUMBER—MILL WORK—BUILDING SUPPLIES

## Portsmouth Lumber Corporation

High Street and Belt Line Railroad

Phone 1071

## Welton, Duke & Hawks, Inc.

**Insurance and Property Management**

407 COURT STREET PHONE 2661

Irwin's PHARMACY

PRESCRIPTION DRUGGISTS

200 High Street Phone 517

*Compliments of the*

# Sigma Pi Delta Fraternity

**of Portsmouth**

---

**FUEL OIL — COAL — HARDWARE**

SHERWIN-WILLIAMS PAINTS

Kem-Tone

THE MIRACLE WALL FINISH

BLANCHARD & TURNER

3410 HIGH STREET PHONE 911

---

# American Brake Shoe Co.

**NATIONAL BEARING DIVISION**

Portsmouth, Virginia

**Manufacturers of Car and Engine Bearings**

**Brass and Bronze Castings**

*—this mark identifies the Plus Values of "Virginia" products--Chemical Purity and Reliability.*

- LIQUID SULFUR DIOXIDE
- "VIRGINIA" REFRIGERANTS
- SODIUM HYDROSULFITE
- ZINC SULFATE

Virginia Smelting Company

West Norfolk, Va.

---

**PORTSMOUTH AND NORFOLK COUNTY BUILDING AND LOAN ASSOCIATION**

405 Court Street

---

Fashion Park Clothes  Mallory Hats

Nachman's

325 HIGH STREET

91 Years of Service
to Portsmouth——

PORTSMOUTH GAS Co.
512 HIGH ST.

Your Ever Faithful
Servant——

---

*Quality* *Reliability* *Service*

A. L. WRIGHT, Jr.

**PLUMBING AND HEATING CONTRACTOR**

TELEPHONE 1186 2510 HIGH STREET

---

*Compliments of*

Lusade

**226 HIGH ST.**

***Featuring Carole King Junior's***

*Compliments of*

## Southern Candy Company

**Portsmouth's Largest Wholesale Confectioner and Soda Fountain Supplies**

---

*Compliments of*

## C. S. SHERWOOD, Inc.

222 HIGH STREET

*Jewelers*

---

## *SCHOOL DAYS ARE OVER LIFE'S WORK BEGINS —*

•• Follow the news of Portsmouth and the World through the columns of

## The Portsmouth Star

Every Afternoon Sunday Morning

*Congratulations—*

•• *to the Graduates of WWHS Class of 1945*

# City Supply Co., Inc.

**BUILDING SUPPLIES**

1301 High Street

---

Collins

*Portsmouth's Largest Fashion Floor*

featuring

*Smart Apparel for the Hi-School Miss*

216 HIGH STREET

---

Compliments of

# H. B. WILKINS

**PAINT — COAL — HARDWARE**

1213 Washington Street PHONE 2118

*"Blazing the Trail Since 1885"*

*Compliments of*

## ROSEN'S FUR SHOP

401 Court Street

---

Compliments of

## L. M. HARRELL & SON

*Bicycles and Sporting Goods*

Goldsmith Athletic Equipment

607 High Street

---

# Kiwanis Club

## *of Portsmouth, Va.*

**A Group of representative Business and Professional men of the City of Portsmouth—**

Always interested in, and ever realizing the potential possibilities of the boyhood and girlhood of this city, the Kiwanis Club always welcomes the opportunity to encourage them, and to lend its support to worth-while High School activities.

Kiwanis Club of Portsmouth, Virginia

COMFLIMENTS OF

I. F. LAUCKS, INCORPORATED

SOYBEAN PRODUCTS

PORTSMOUTH, VIRGINIA

---

PARK VIEW PHARMACY

B. W. BLACHMAN Z. I. BLACHMAN

500 ELM AVENUE, Cor. Leckie PHONE 37

***Serving Park View and West Park View***

"REGISTERED PHARMACIST ALWAYS ON DUTY"

---

Norman Packing Corporation

— DEALERS IN —

*Meats, Provisions and Produce*

932-934-936 HIGH STREET

Telephones 768—769

*BEST OF LUCK TO THE GRADUATES OF 1945*

## Dunford's Pharmacy

1200 HIGH STREET PHONE 102

---

*Compliments of*

## Norfolk County Ferries

CHAS. U. FREUND, *Superintendent*

---

*Compliments of*

## G. R. Kinney Co., Inc.

***"Shoes for the family"***

320 High Street

*For the smart young man on the way up*

**Under-Grad Clothes**

*exclusively*

in Portsmouth at . . .

The Quality Shop
M. H. Rapoport
309 High Street · Portsmouth

•

*Congratulations . . . .*

and best wishes for success in every constructive and honorable venture you may undertake.

---

*Compliments*

*of*

W. C. Saunders Ring Company

***Congratulations!***

**E. P. Twilley Co.**

**Incorporated**

**DECORATING CONTRACTORS**

PEPSI - COLA BOTTLING CO. OF NORFOLK

---

*If you have a job*
*your credit is good.*

DAVE SCHLITZ

636 HIGH STREET

---

*Congratulations!*

RILEY'S
Grocery

CONGRATULATIONS
GRADUATES

The Famous
HIGH & COURT

PHONE 333 HIGH ST. COR. DINWIDDIE

SEARS
BETTY & BOB

*The Logical Store for the High School Miss*

Compliments of

A. Berson Shop for Women

630 High Street

M. M. Crockin Co., INC.

OVER HALF A CENTURY OF GOOD FURNITURE

Westinghouse Headquarters

Channel Furniture Co., Inc.

Phone 59

High Street at Fifth Avenue

W. & J. Parker

WHOLESALE

**Groceries - Tobacco - Coal**

Phone 2112 701 Crawford St.

*Trant's*

**DRUGS — LUNCH — SODA**

HIGH AND COURT PHONE 605

257 Granby
Street
Norfolk, Va.

G·L· Hall
QUALITY KODAK FINISHING

Established
in business
forty-three years

*Best Wishes*

•

J.S. Crawford Co., *Inc.*
*furniture*

Compliments of

*Albany*
*Restaurant*

*Congratulations!*

**Kilby's**
***FLORISTS***

409 Court St. Telephone 5002

Compliments of

**KENT B. JOHNSON**
**INSURANCE**

Phone 2772

Compliments of

SINCE 1887
Rofheimer's
SHOE STORES
228 and 700 High Street

FOR THE BEST IN MOTION PICTURE ENTERTAINMENT

— *Visit Portsmouth's Wilder Theatres* —

GATES
AND
VIRGINIA

Compliments of

**PORT NORFOLK LAUNDRY and DRY CLEANING**

2517-19 Detroit St., Port Norfolk
Portsmouth, Va.

*Band...*
*Box...*
*Beauty...*
*Salon*

*Congratulations!*

BARNEY'S

**Students' and Young Men's Shop**

Harper and Howard
Incorporated

DRY GOODS
NOTIONS
SHOES

344 Broad St. Port Norfolk

**ROOTING FOR WILSON AND PORTSMOUTH**

MORSE-PARKER
MOTOR SUPPLY, INC.

809-815 HIGH STREET PHONE 4200

Compliments of

Ideal Pharmacy

116 High Street

*CONGRATULATIONS*

Richel's Fur Shop

***Best Wishes!***

RICE'S

**.. FASHION CORNER ..**

NORFOLK, VIRGINIA

**Portsmouth Ice & Coal Co.**

**Pure Ice**
**Quality Coal**

Portsmouth, Virginia

THE HUB

NORFOLK, VA.

Compliments of

**ASHBERRY & WHITEHORNE**
INC.

**Coal - Wood - Paints**

PHONE 64

Chautauqua Ave. and A. C. L. R. R.

PORTSMOUTH, VA.

*Compliments of*

Planters Mfg. Co.
**Incorporated**

PORTSMOUTH, VA.

*Compliments of*

COWDERY'S

*Florists*

**WASHINGTON**
**PHARMACY**

Professional Building

*"Prescriptions have the Right of Way"*

High and Washington Sts.

---

***BALLANCE***
***Studio of Dancing***

Member of Dancing Masters of America

*Seventeenth Consecutive Season*

Expert Instruction in all types of Dancing for Children and Adults

*—STUDIO—* PHONE
305 HIGH STREET 2934-W

---

**Maryland Avenue Grocery, Inc.**

Groceries and Meats
Fruits and Vegetables

Phone 2607 401 Maryland Ave.

---

Compliments of

**Estelle's Flower Shop**

405 MIDDLE ST. PHONE 4720

---

**NATIONAL PRINTING CO.**

*Distinctive Printing and Engraving*

508 High Street (over State Theatre)
Phone 1213

---

Compliments of

**CUMBIA'S GARAGE**

---

E. M. St. Clair

**Fresh Meats - Poultry**
**Groceries - Vegetables**

200 Sixth Avenue

---

**VIRGINIA ICE CREAM CO.**

*Manufacturers of*

**High Grade Ice Cream**

Telephone 2464 1020 Glasgow St.

---

*HIGH QUALITY*
FUEL - PAINT - HARDWARE
**Jordan E. Turner Fuel Co., Inc.**
Chautauqua Ave. and Wesley St.
Phone 5902

---

*Congratulations!*

**Ella Yarbrough Skinner**

---

Compliments of

**MIKE CAPRIO**
OF
Bus Terminal Barber Shop

---

***Work For It, Fight For It,***
***It's Worth It: Democracy.***
***Buy War Bonds and Stamps.***

COMPLIMENTS
. . OF . .

**THE LUCKY STRIKE BOWLING ALLEYS**

***Portsmouth's Finest Alleys***

Home of Woodrow Wilson Bowling League

---

Phone 1830

**GEO. MILLER SCHAUBACH**

Incorporated

**REAL ESTATE**

**Rentals - Fire Insurance**

400 Middle St. Portsmouth, Va.

---

***Consultant Decorators***

COFER'S

INCORPORATED

124 College Place

*Venetian Blinds - Floor Coverings*

---

**MONROE NASH**

Certified Public Accountant

Professional Building
Portsmouth, Va.

---

**Port Norfolk Grocery Co.**

258 Mt. Vernon Avenue

Telephone 734

---

**POSTAL . . . .**
**SHOE**
**. . . . STORES**

---

COOPER'S

***Jewelers—Optometrists***

329 High Street

---

**Johnson Optical Co., Inc.**

***Prescription Opticians***

508 Washington St. Phone 511

---

PARK'S
SEA
FOOD

---

**A Purple Heart Veteran**

World War I

---

Compliments of

**HARRY SHUMAN**

---

*BEST WISHES!*

**Harry ("Hook") Hillman**

**Orpheum Cigar & News Co.**
*First in Service—First in Quality*
PHONE 9220
501 MIDDLE STREET

**CHAS. H. MYERS**
***Funeral Home***
720 Court Street Phone 720

**Spencer's College Shop**
INC.
**Boys' Sport Wear**
433 High Street Phone 75

CONGRATULATIONS ....
**JENKIN'S DRY CLEANERS**

*Best of Luck!*
**Helen and Connie McCarty**

Compliments of
**CHAS. R. LIVELY & CO.**

**Port Norfolk Beauty Shop**
Phone 3620
351 Maryland Ave.

Compliments of
**D. S. JOHNSON**
*of*
***Claribel's Beauty Salon***

**GEO. G. LEE CO.**
Wholesale
Plumbing and Heating Supplies

**WILLIS FURNITURE CO.**
For Gracious Living
Main at Granby St. Norfolk, Va.

**KREGER'S**
Wholesale and Retail Pure Foods
Ship Chandlers & Mess Caterers
211 HIGH STREET
Telephones 671 - 672

CONGRATULATIONS ....
**Charlan's Sandwich Shoppe**
128 Western Branch Blvd.

*Best Wishes to the Class of 1945*
**BILLY GOLDEN**

Compliments of
**"CHUBBY'S"**
340 Broad St. Telephone 2063

PHONE 881 Russell R. McCoy

**De Luxe Cleaners & Dyers**
INC.
Rugs Cleaned and Stored
Complete Service 2717 DETROIT ST.

---

**STURTEVANT**
**FUNERAL HOME**

---

Compliments of

**Hathaway & Rogers, Inc.**

---

CONGRATULATIONS ....

**WOOD'S GROCERY**
E. L. Hives, *Prop.*

---

COMPLIMENTS
. . OF . .

**TOM, THE HATTER**

---

**R. W. CHAPMAN**

---

**McKay Hardware Company**
Builders' Hardware
Paints and Oils
355 BROAD STREET PHONE 1655

---

Compliments of

**NORFOLK COLLEGE**
***of* Business Administration**

---

Compliments of

**MONROE RESTAURANT**

---

**MORRIS MUSIC SHOP**
204-206 High Street
Victor, Columbia, and Bluebird
RECORDS

---

Compliments of

**T. O. WILLIAMS**

---

COMPLIMENTS
. . OF . .

**Twin City Restaurant**
Sea Food Grill

---

COMPLIMENTS
. . OF . .

**Portsmouth Electric Co.**

---

BROWN'S
TRUST-U
STORES

# Autographs

# Autographs

# Autographs

# Autographs

# Autographs

Press of
PRINTCRAFT PRESS, INC.
PORTSMOUTH, VA.

PORTSMOUTH PUBLIC LIBRARY
3 3230 00526 8093

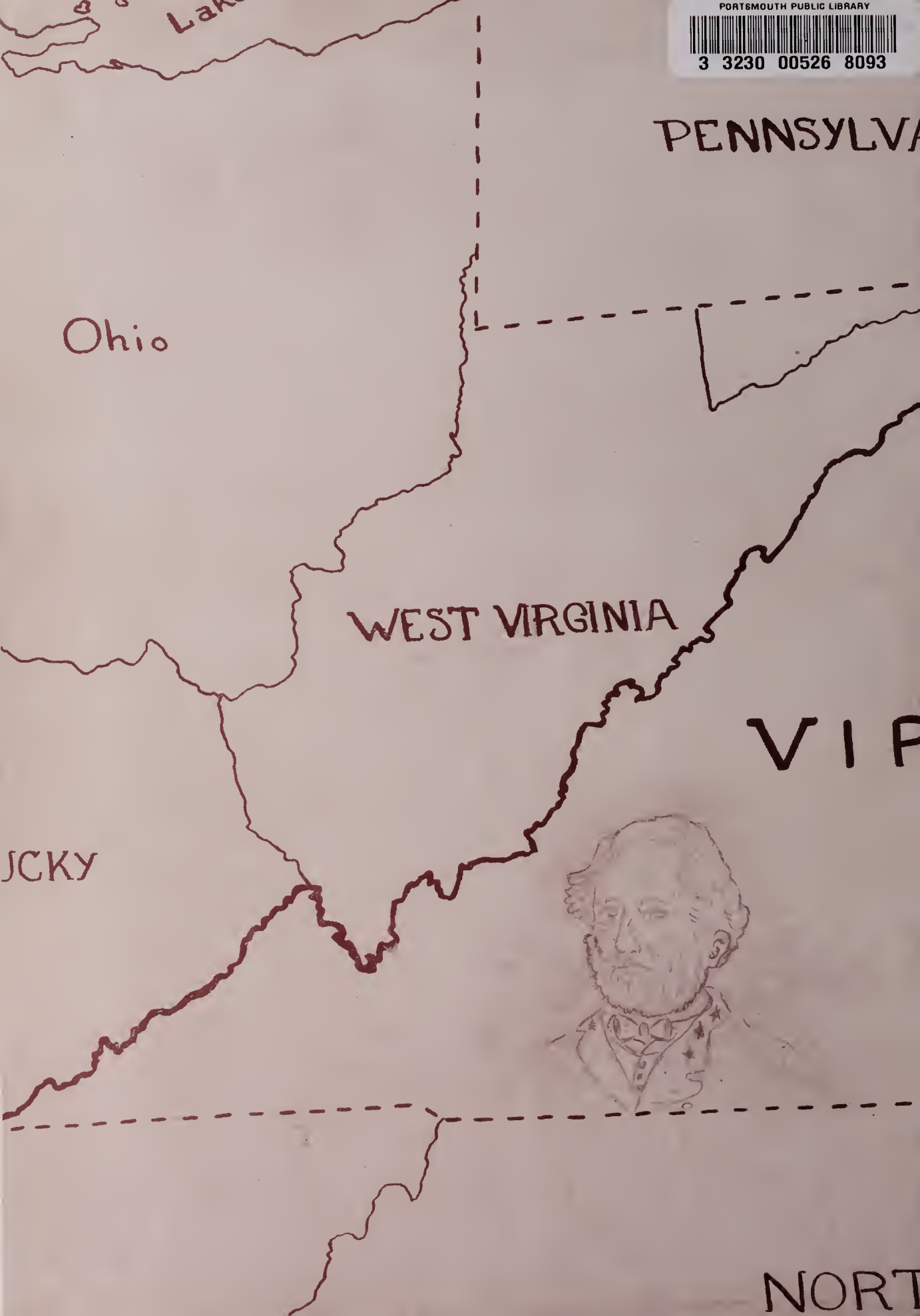

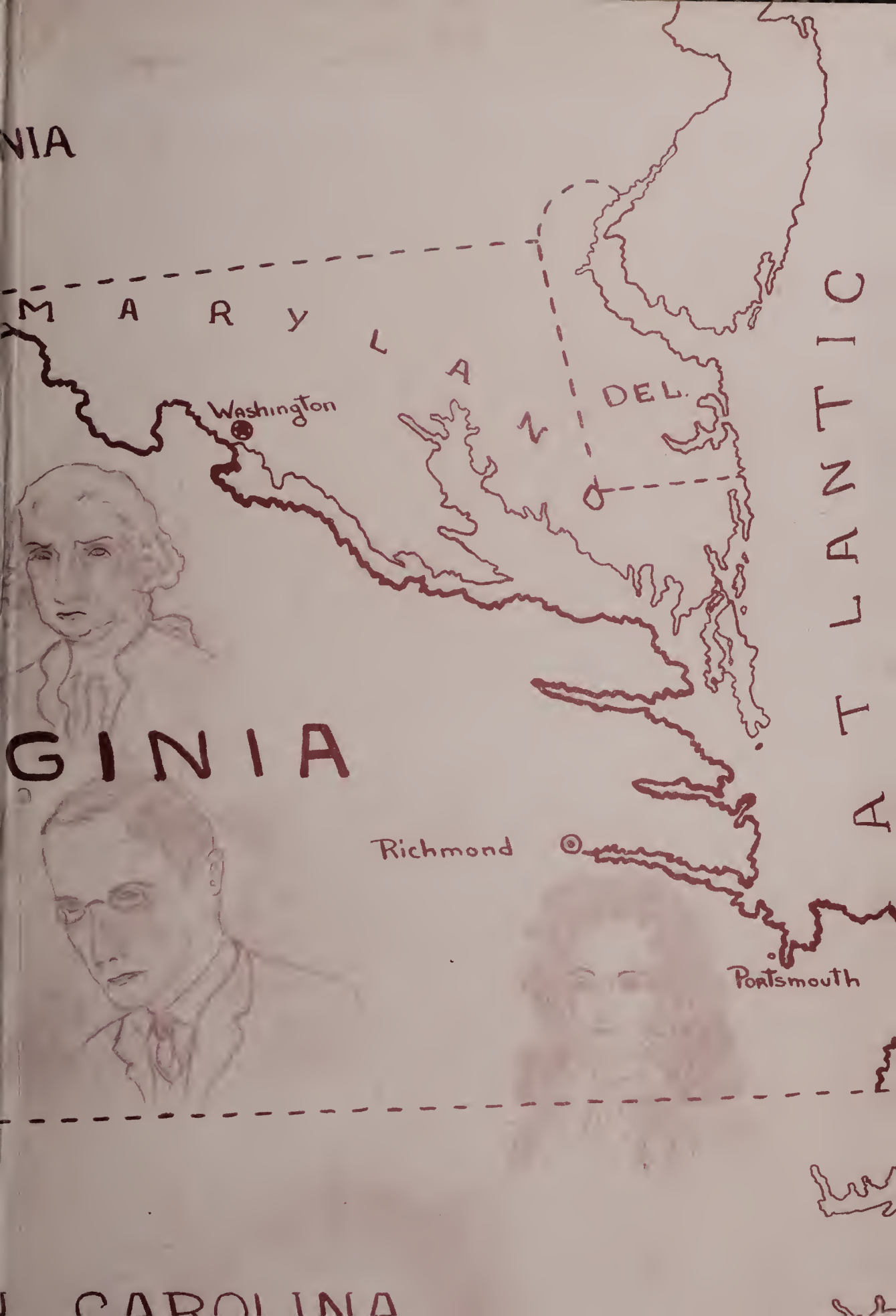
NIA
MARYLAND
DEL.
Washington
GINIA
Richmond
Portsmouth
ATLANTIC
CAROLINA